

LeSONO



## LeSONO Wireless Ultrasound – Quick Guide



Version: 251103  
Applicable to 1.25.2.4 above revision

## General Functions:

- 【Boot up and connection】 - Connect the probe with QR code
- 【Scan】 - B, C, M, PW and PD modes
- 【Annotate, measure and save】 - Annotation, measuring length and area, saving images and videos
- 【Dual screen】 - Export and import the images to compare it
- 【DICOM support】 - Download worklist and upload DICOM file
- 【Run App on MAC M-series device】

## 【Boot up and connection】



## Power & Freeze Button

Turn on: Long press the power button until the light turns blue.

Turn off: Long press the power button until the light turns off.

## Power Button Indicator Light



### Lights Off

The device is powered off.



### Flashing Blue Light

System ready.



### Steady Blue Light

System connected.

## Battery Indicator Light

4 lights indicate full charge, 1 light indicates low battery



## Power & Freeze Button

Turn on: Long press the power button until the light turns purple.

Turn off: Long press the power button until the light turns off.

## Power Button Indicator Light



### Lights Off

The device is powered off.



### Purple Light

System ready.



### White Light

System connected.

## Battery Indicator Light

4 lights indicate full charge, 1 light indicates low battery

# Boot up and connection - Turn on/off the probe (700 / 300 series) **LEL TEK**

## Step 1

Turn on: Long press the power button for 3 seconds

Turn off: Long press the power button for 3 seconds

## Step 2



**Blue light**  
<Charging>



**Lights out**  
<Power OFF>



**Purple light**  
<Power ON>  
System ready.



**White light**  
<Power ON>  
System connected.

# Boot up and connection - Connection

Step 1

Connected:

Connection

Review

Exit

HITRON-55F0-5G

Invalid device. Scan QR code for connection

Turn on the probe (Purple light), tapping "Scanning QR code" icon on the upper right corner

Step 2

Leitek Inc.

СУМЕТ

Scan QR code on the probe

Step 3

Connected:

Connection

Review

Exit

HITRON-55F0-5G

Invalid device. Scan QR code for connection

"LELTEK" Wants to Join Wi-Fi Network  
"LU700-43-201920173"?

Cancel

Join

Confirm the SSID and tap "Join"

Step 5

000000019

Freeze

B

CF

M

PW

PD

THI (ON)

Freq

Gain

Enhancement

FPS

Dynamic Range

Adv. Settings

18.9

BP

End Exam

Transducer  
Convex

Gain  
40

DR  
30

Depth  
18.9 cm

Pre-set  
abdomen

Freq  
H 4.2 MHz

MI  
0.79

Ti  
0.7

Enter the scan page

Step 4

Connected:

Connection

Review

Exit

LU700-43-201920173

Device Connected

Wait for finishing the connection

# Boot up and connection - Connection with the probe list

## Step 1

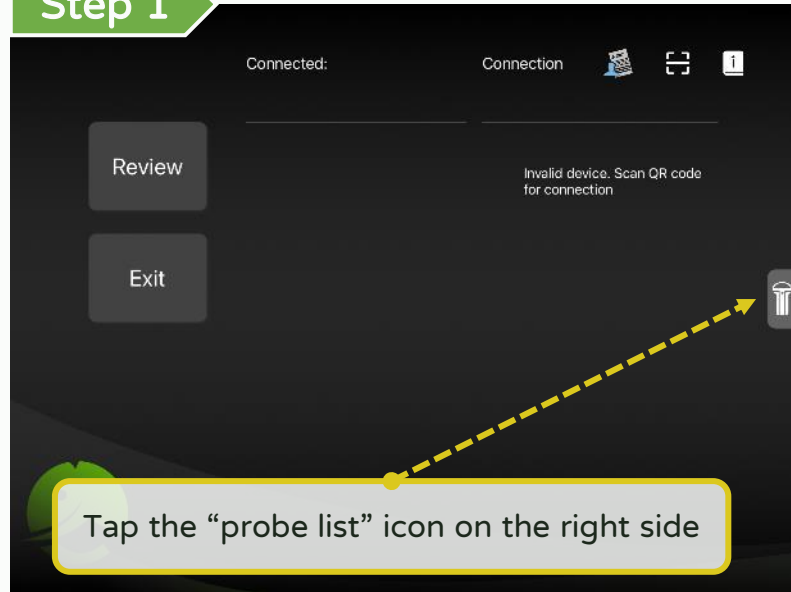

## Step 2

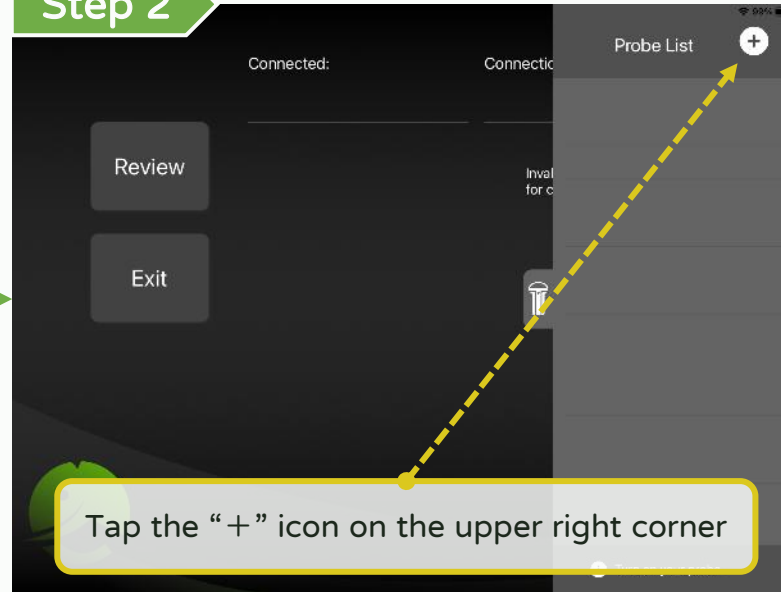

## Step 3

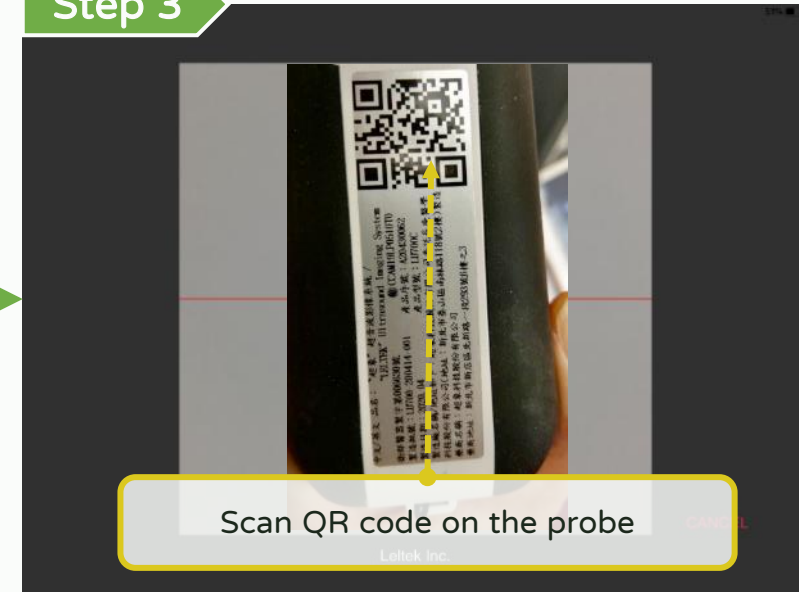

## Step 4

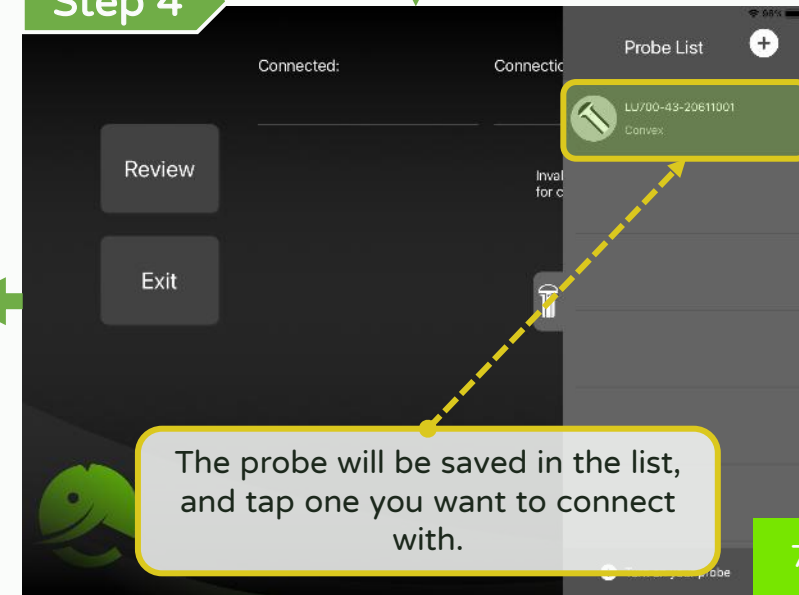

## Step 5

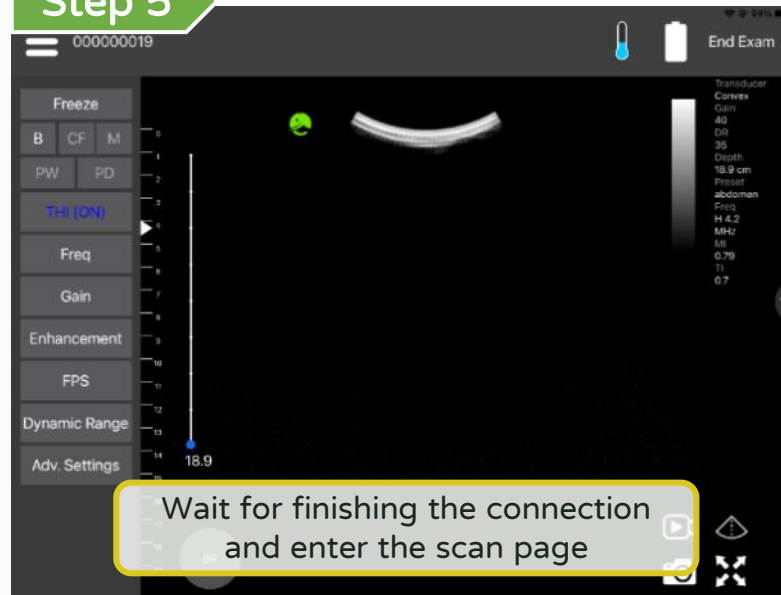



# Boot up and connection - Improve the connection quality **LEL TEK**

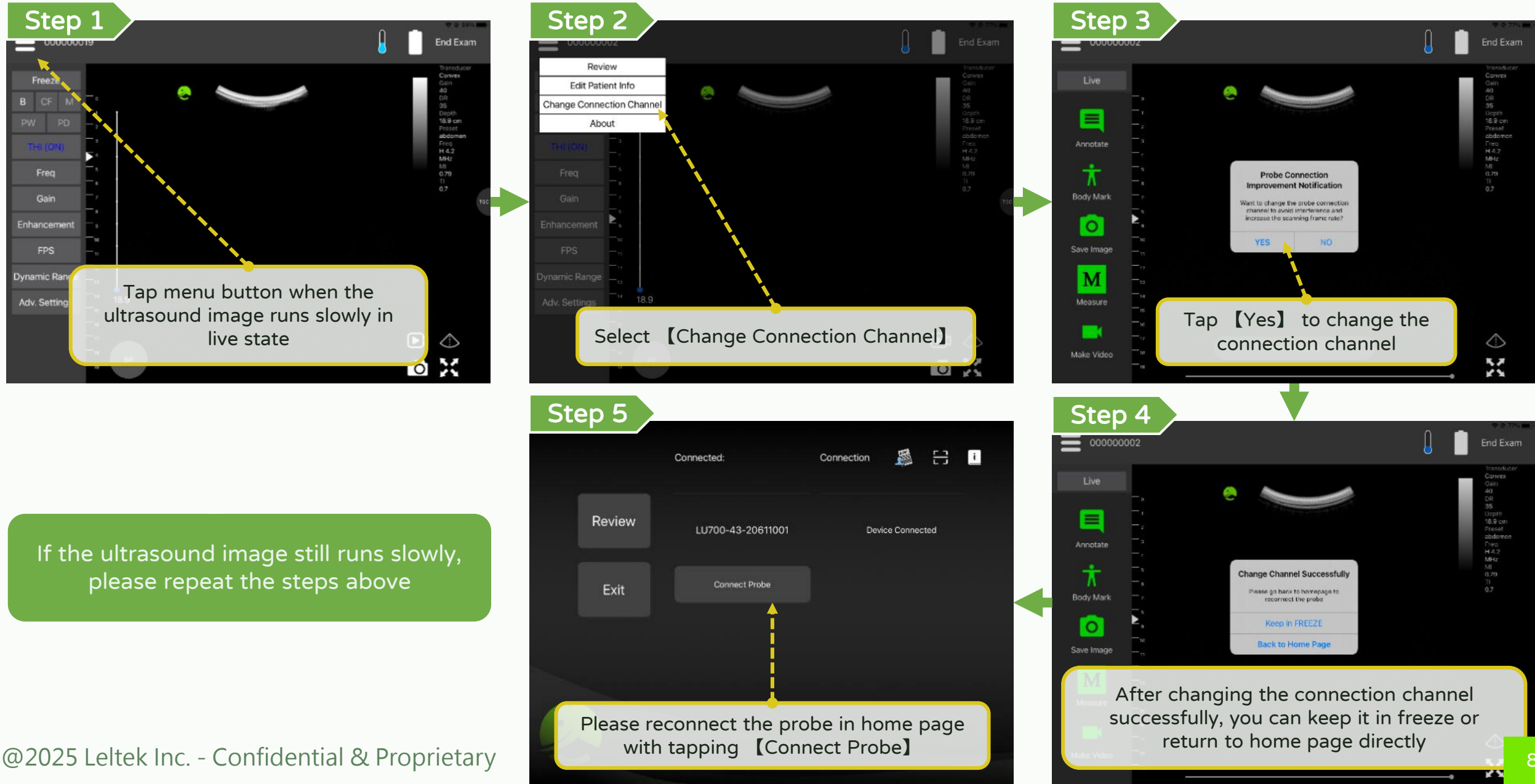

# Boot up and connection - End exam

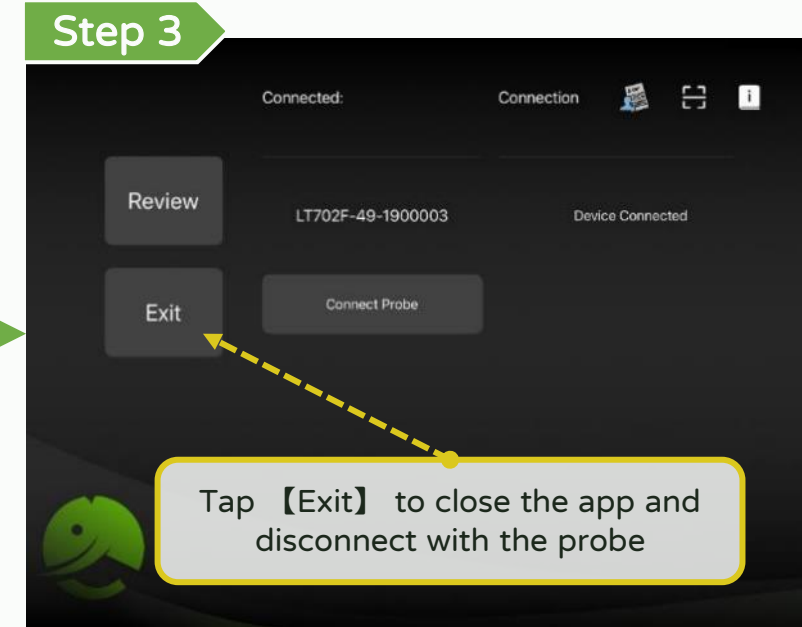
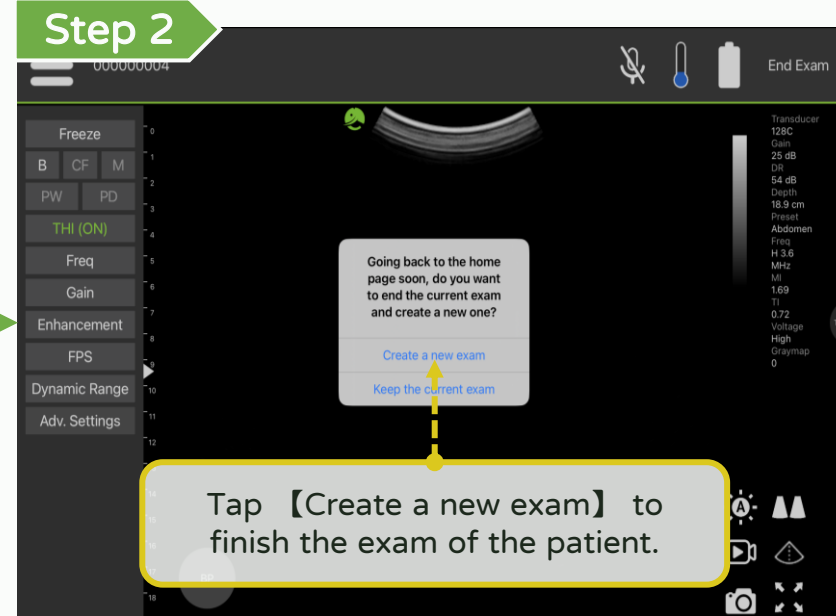
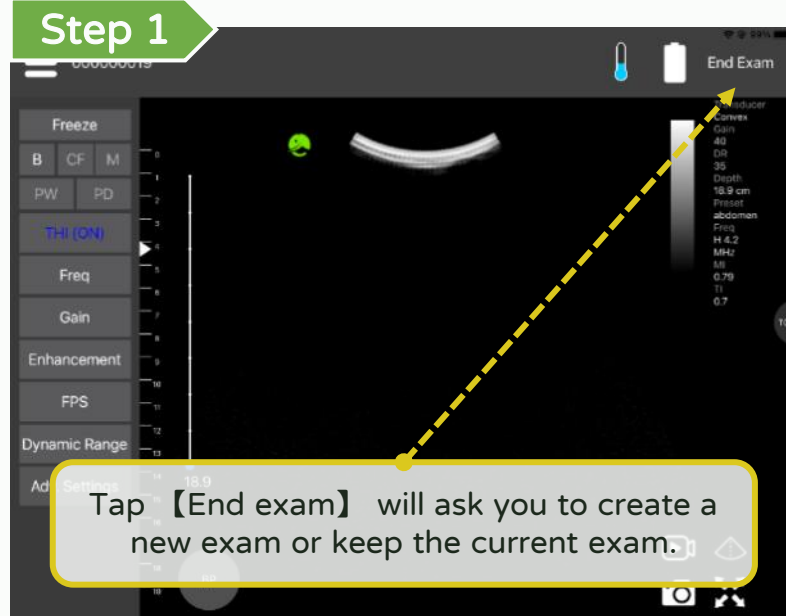

【Scan】

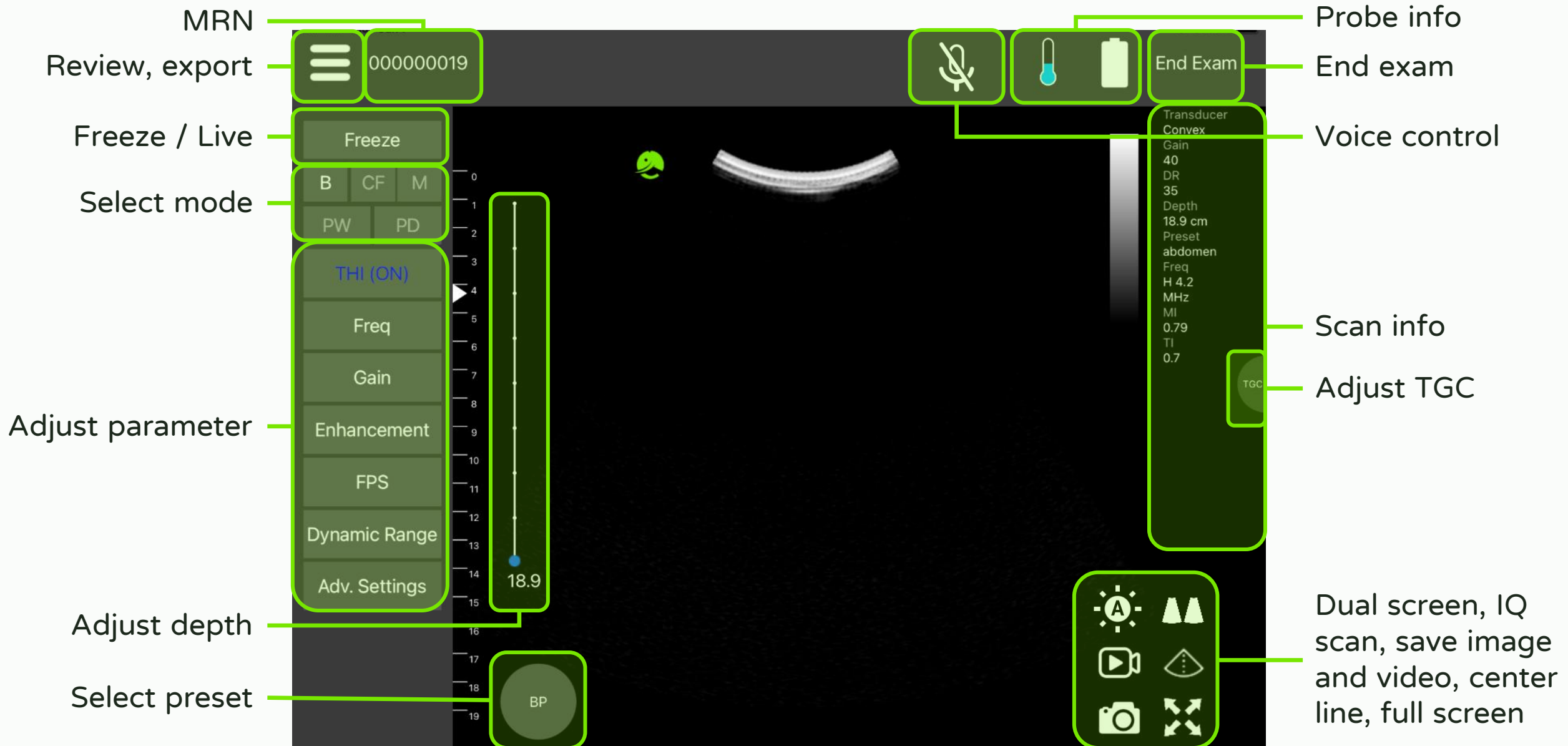

# Scan – Switch Probe (LX 系列)

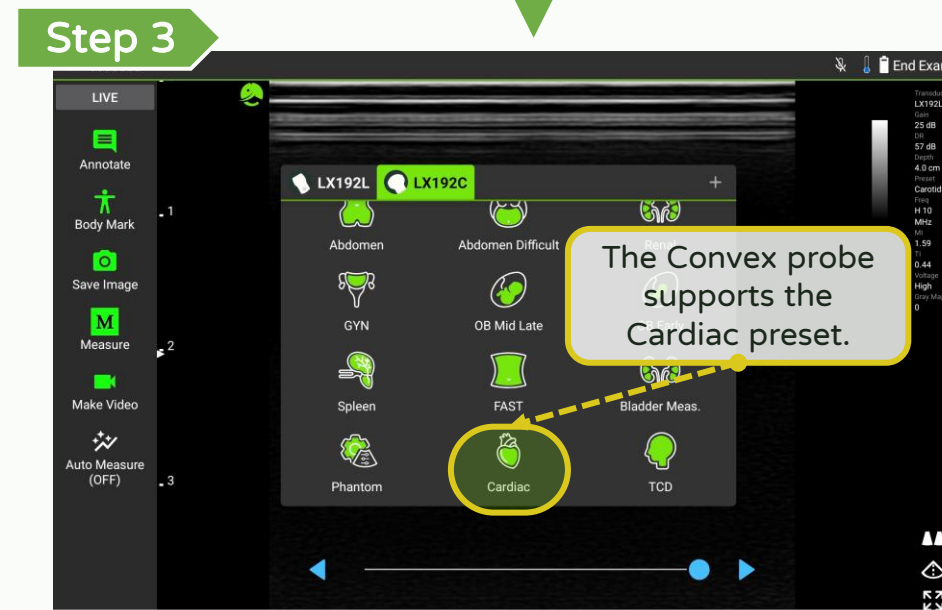
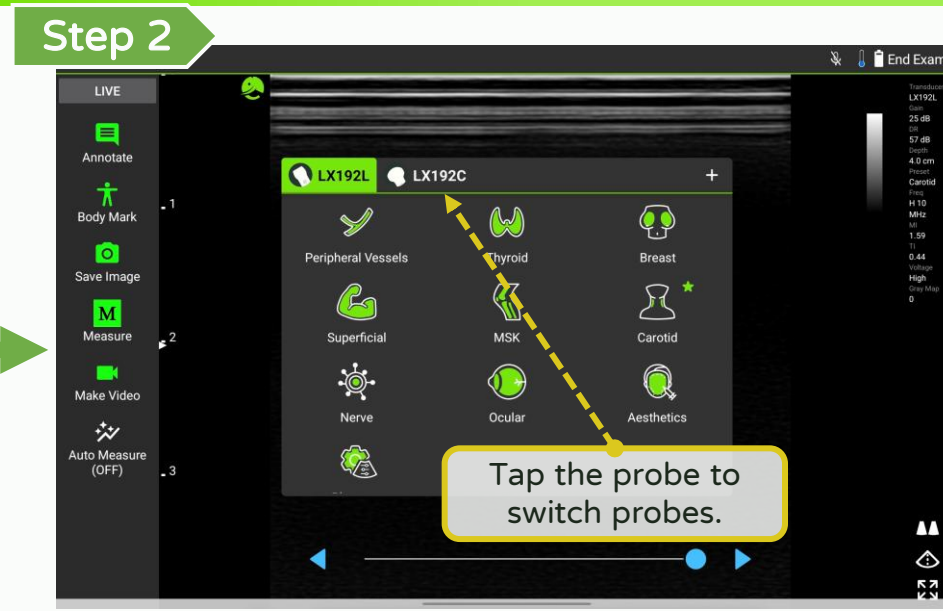
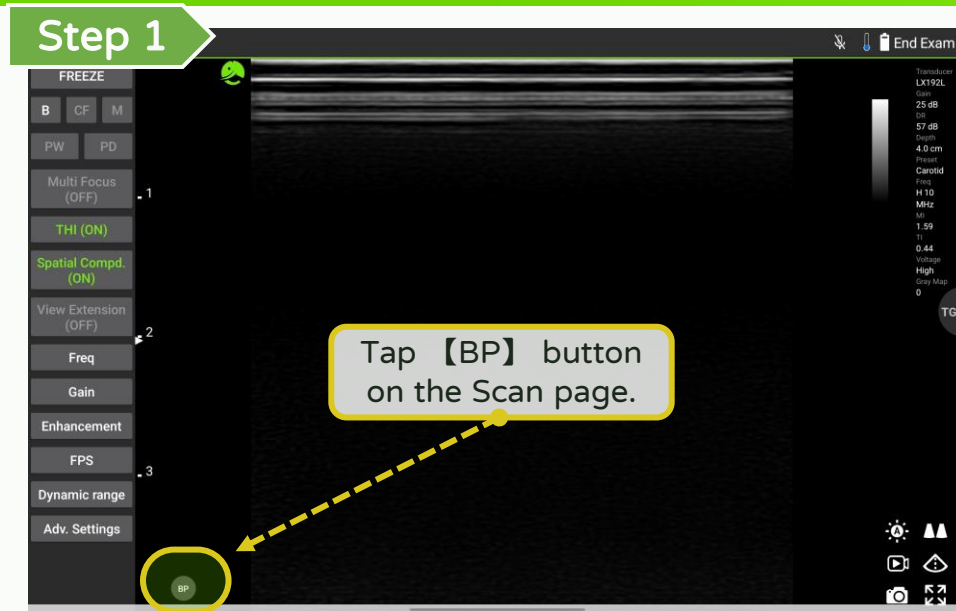

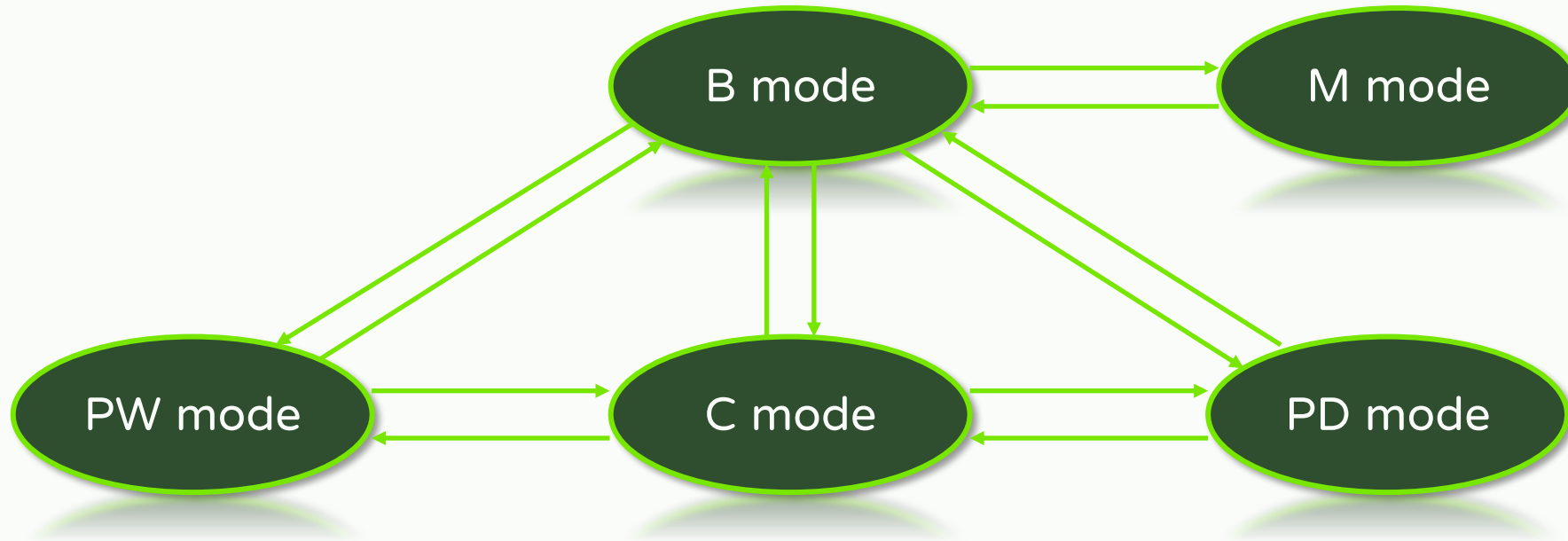

**“The orientation of arrow”:** It can be switched directly to the mode

# Scan - B (Brightness) mode

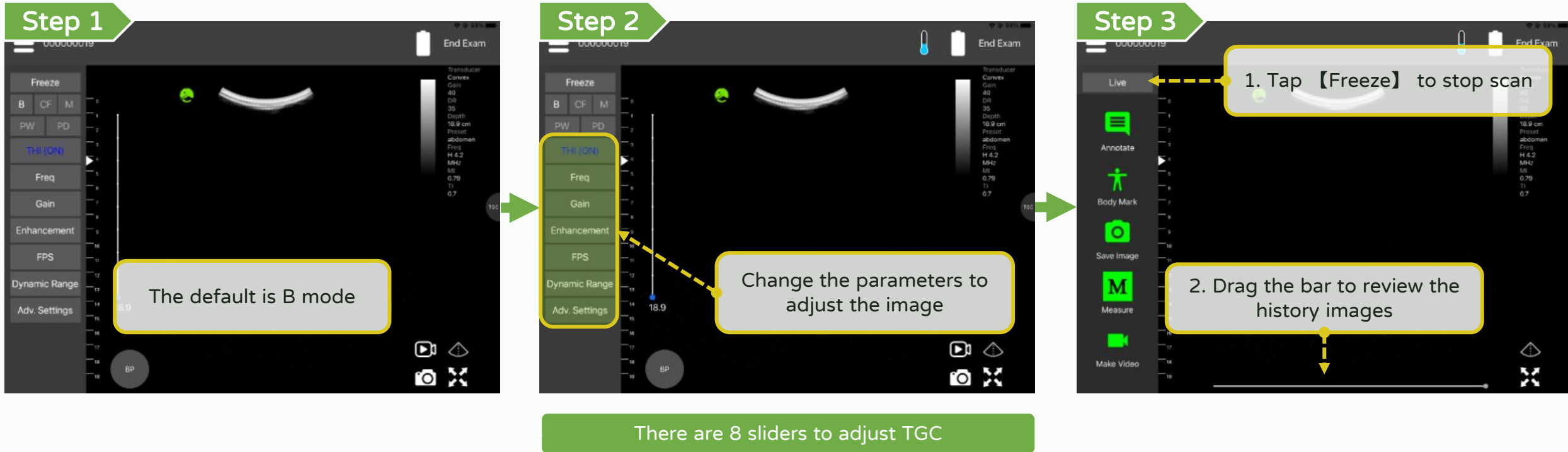



# Scan - M (Motion) mode

LEL TEK

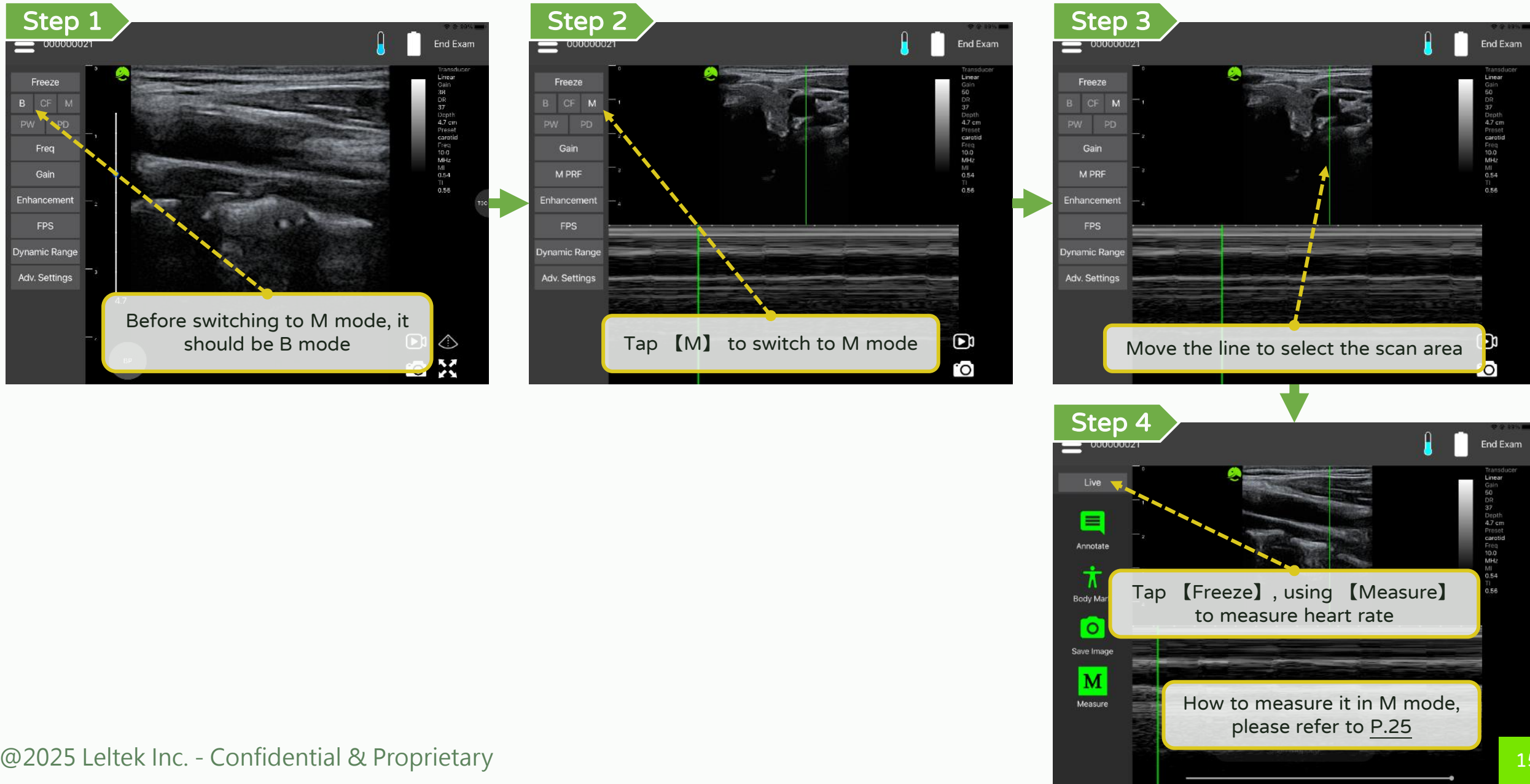



# Scan - CF (Color Flow) mode

\*Optional function **LEL TEK**

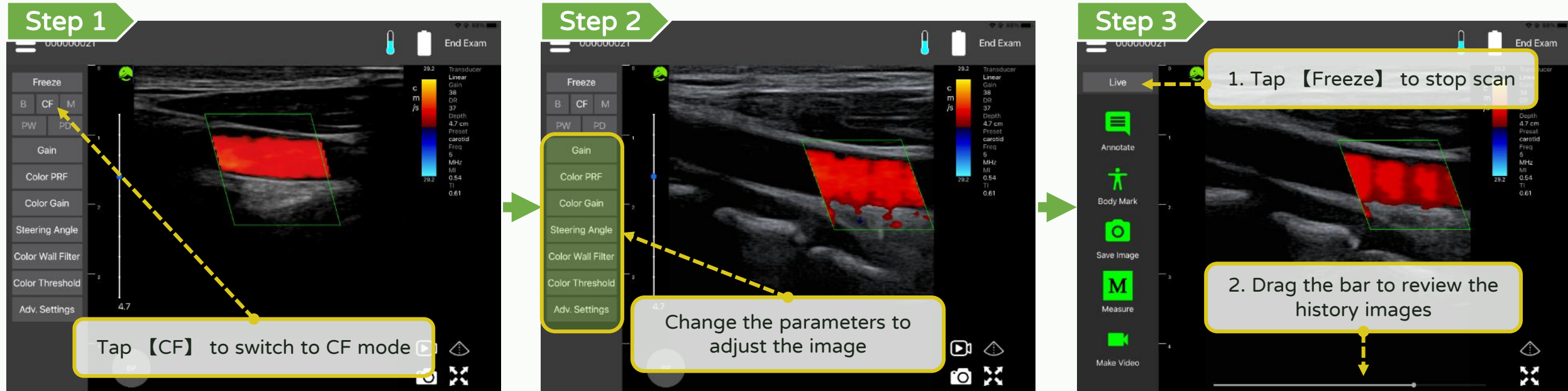

# Scan - PW (Pulse Wave) mode without color

\*Optional function **LEL TEK**

## Step 1

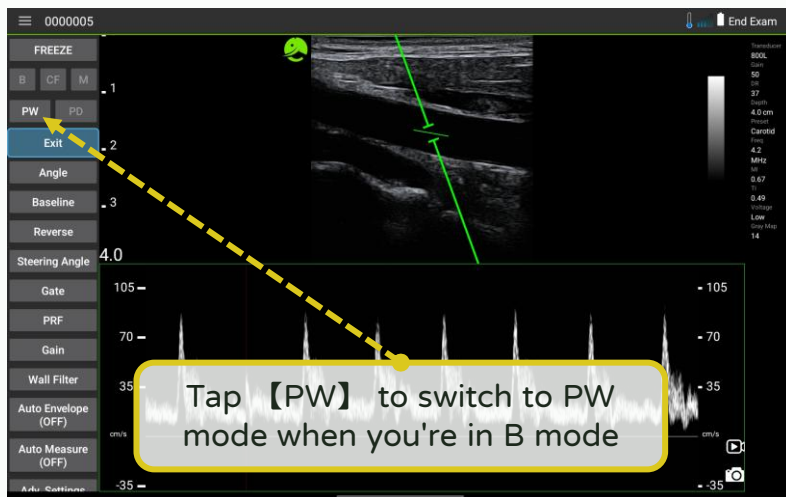

## Step 2

The live image will be highlighted with a green frame



## Step 3

The live image will be highlighted with a green frame

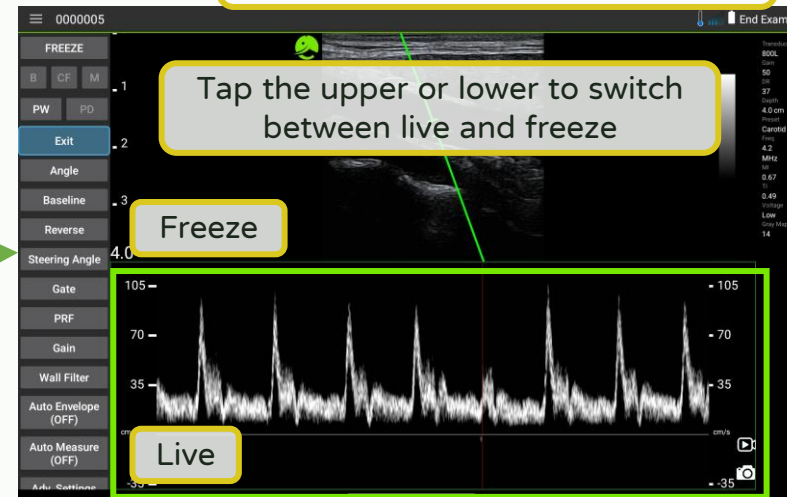

## Step 6

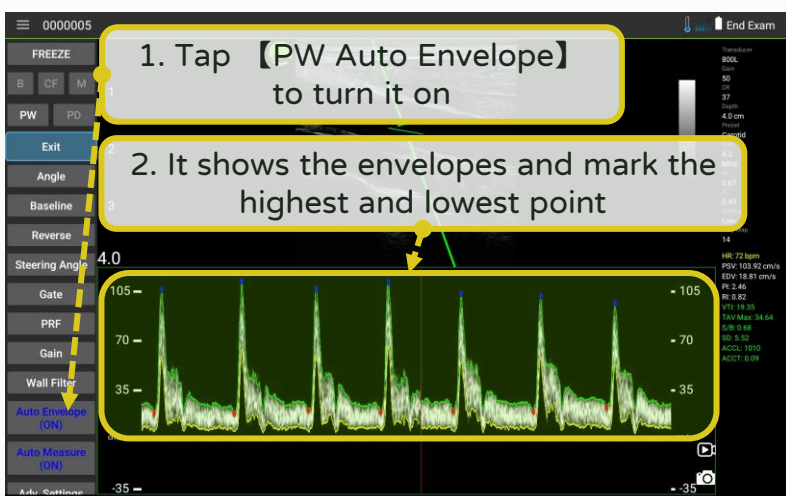

## Step 5

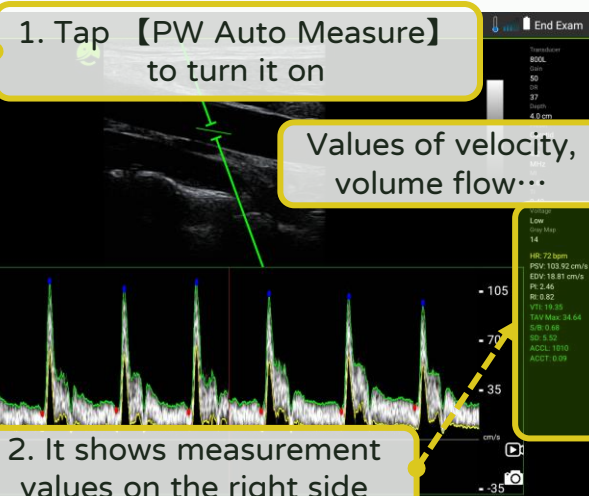

## Step 4

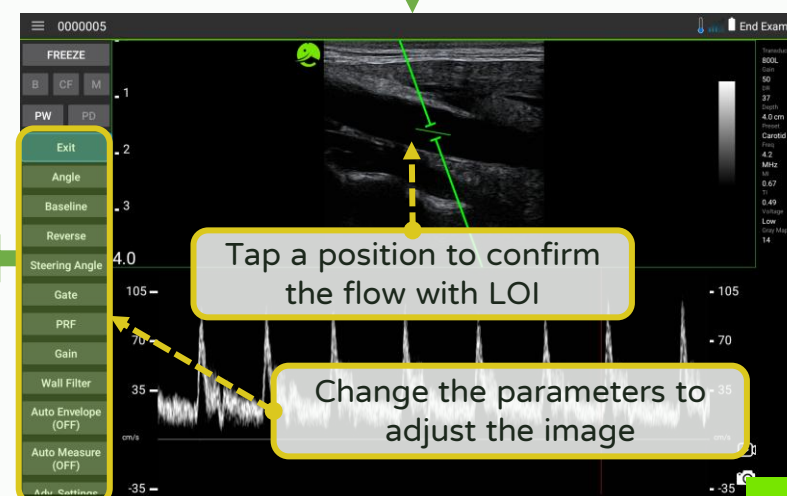

# Scan - PW (Pulse Wave) mode with color

\*Optional function

LEL TEK

## Step 1

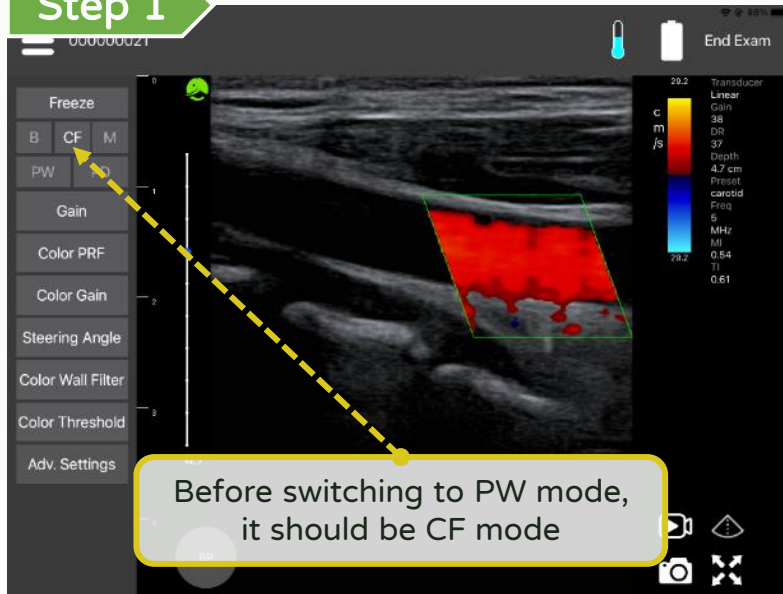

## Step 2

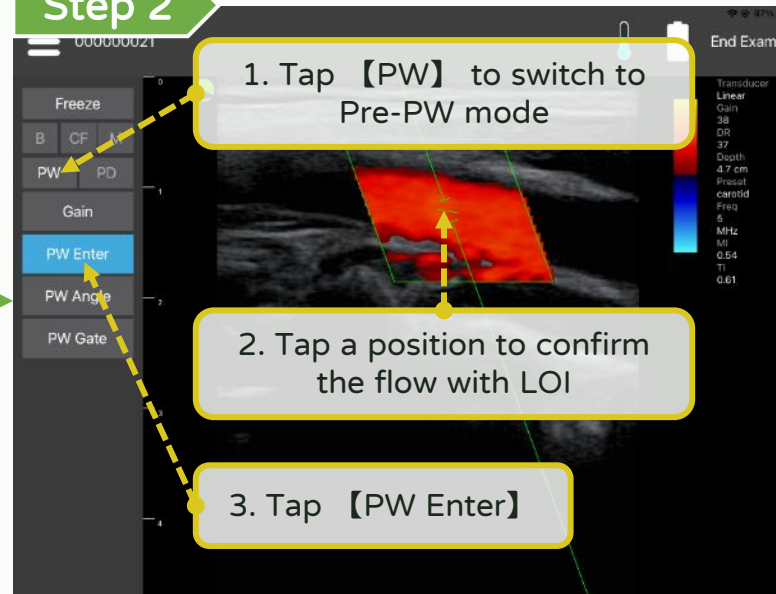

## Step 3

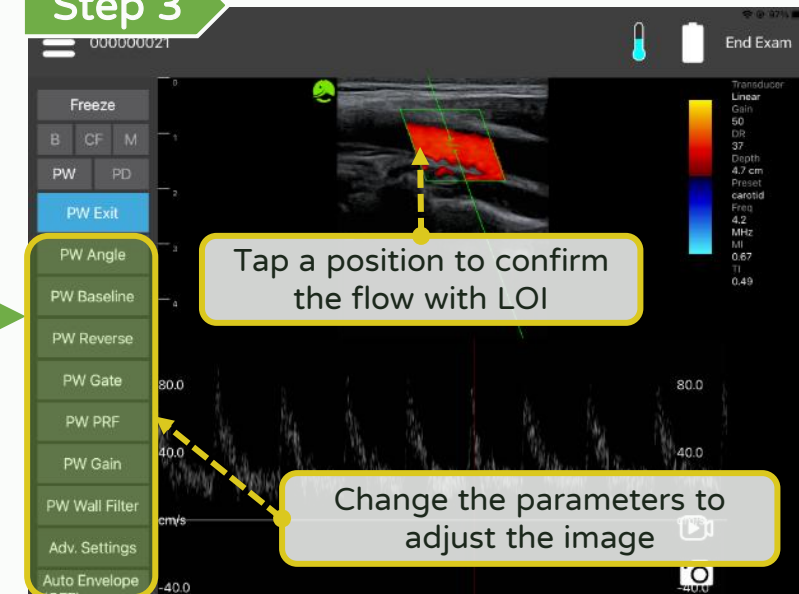

## Step 6

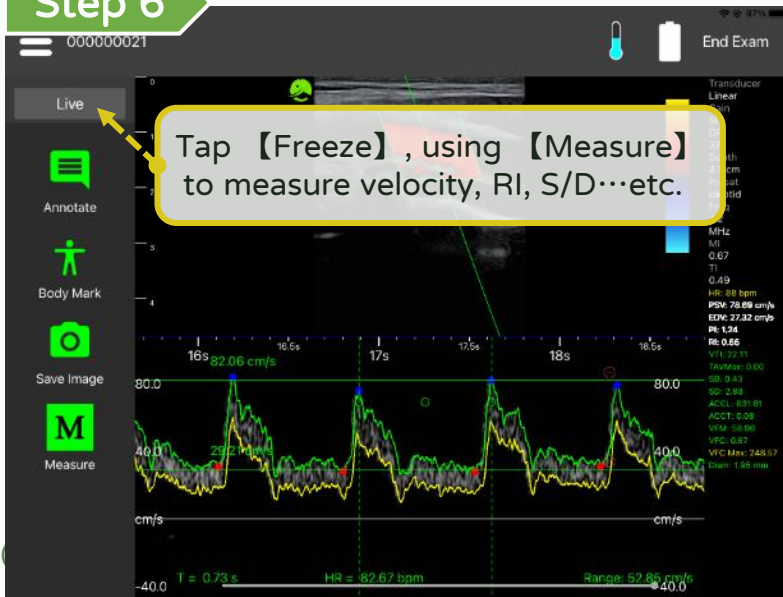

## Step 5

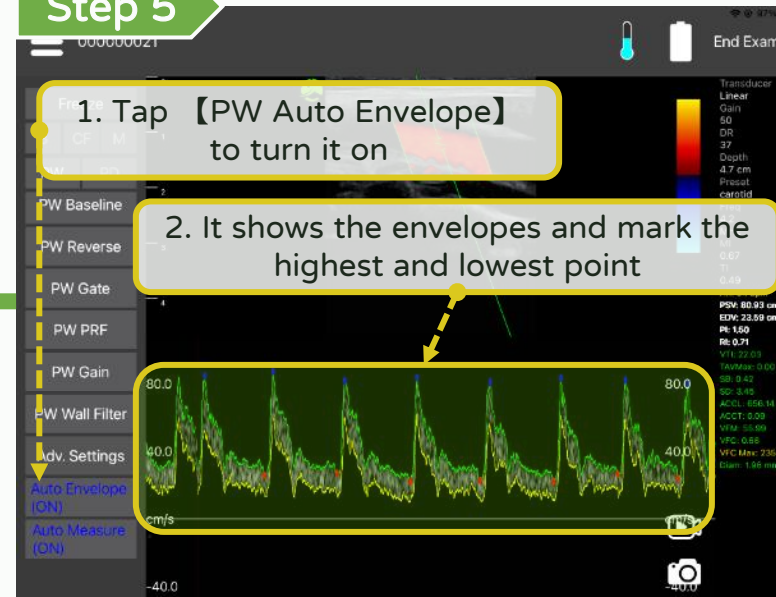

## Step 4

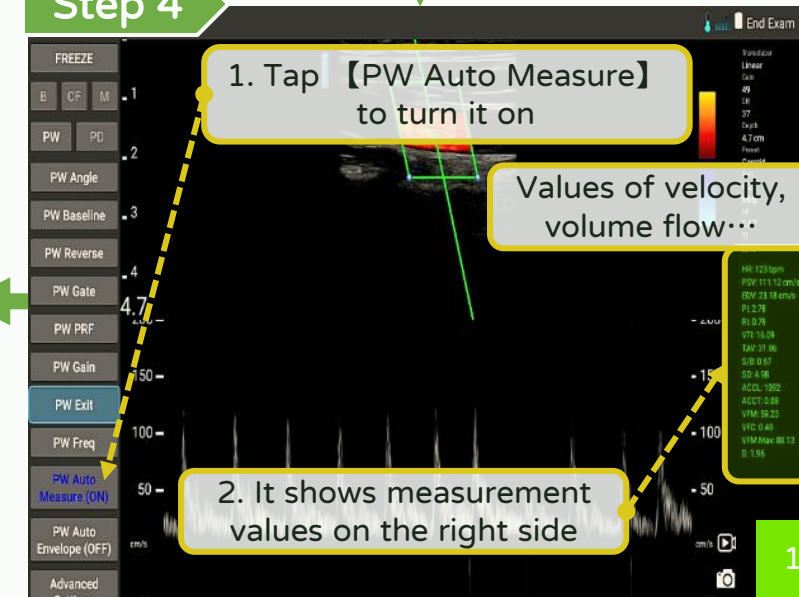



# Scan - PD (Power Doppler) mode

\*Optional function **LEL TEK**

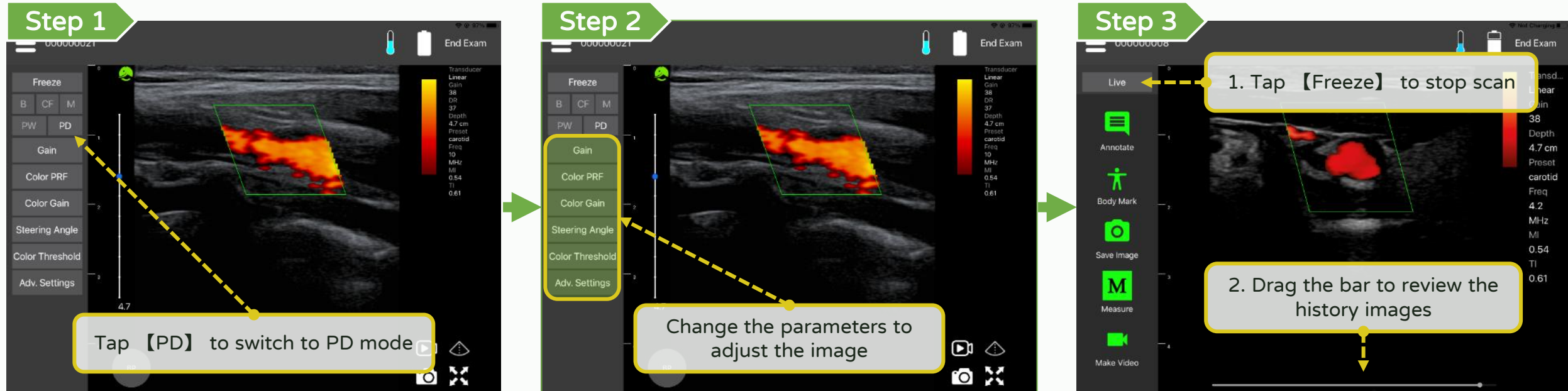

# Scan - Select and customize a preset (700/128 series)

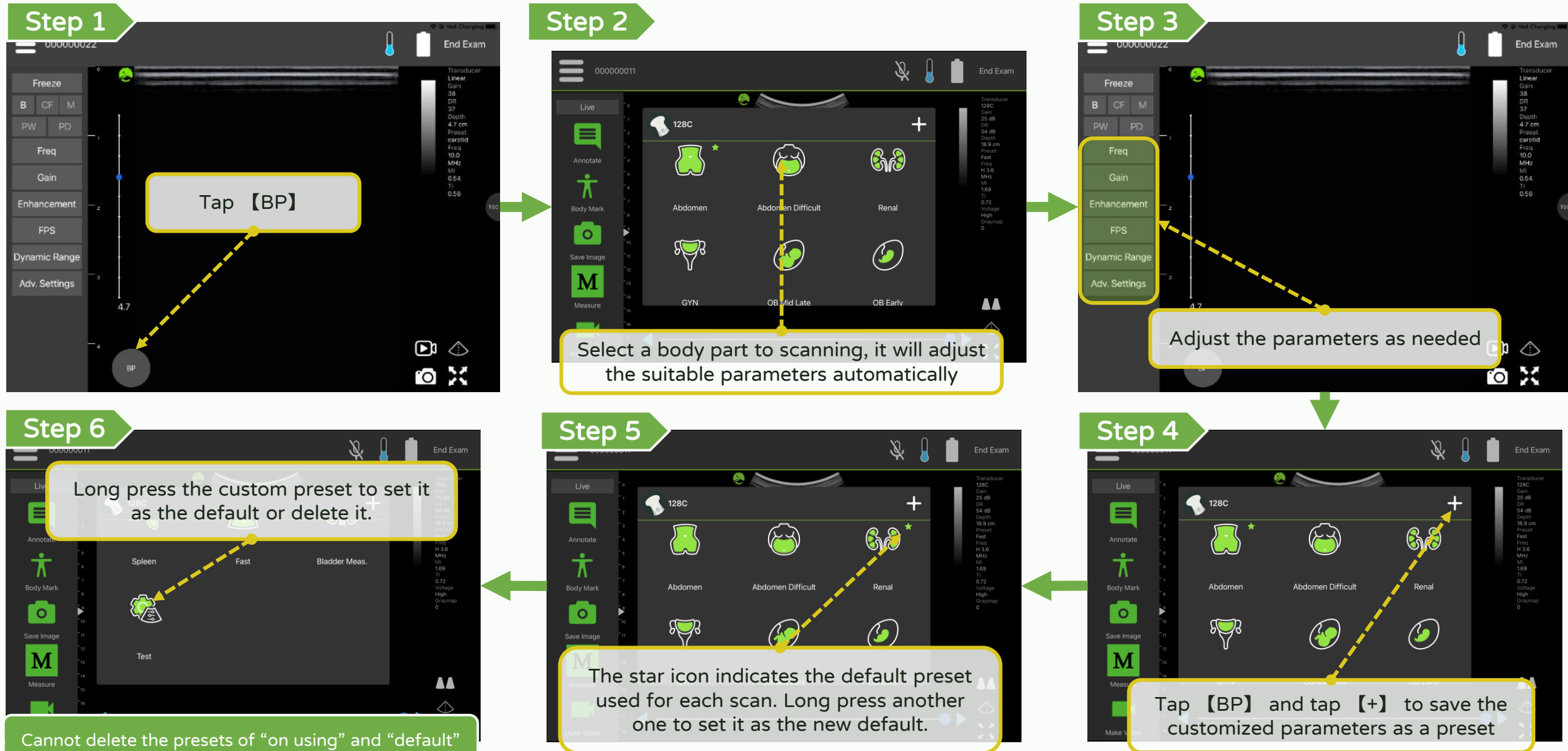

# Scan - Select and customize a preset (LX series)

## Step 1

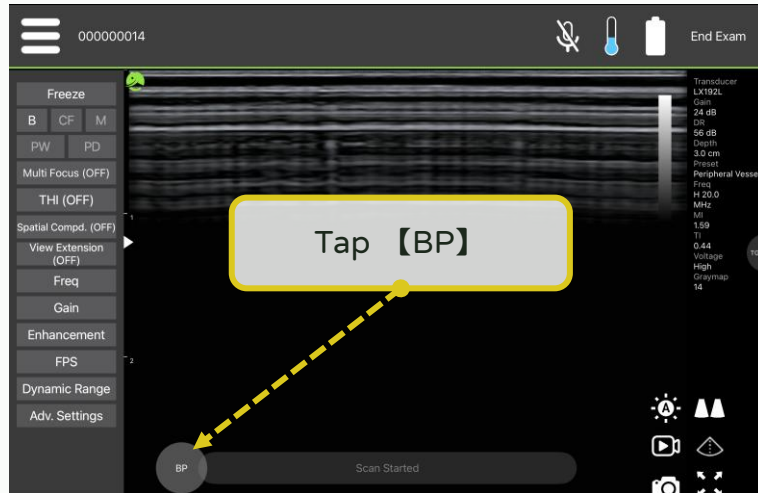

## Step 2

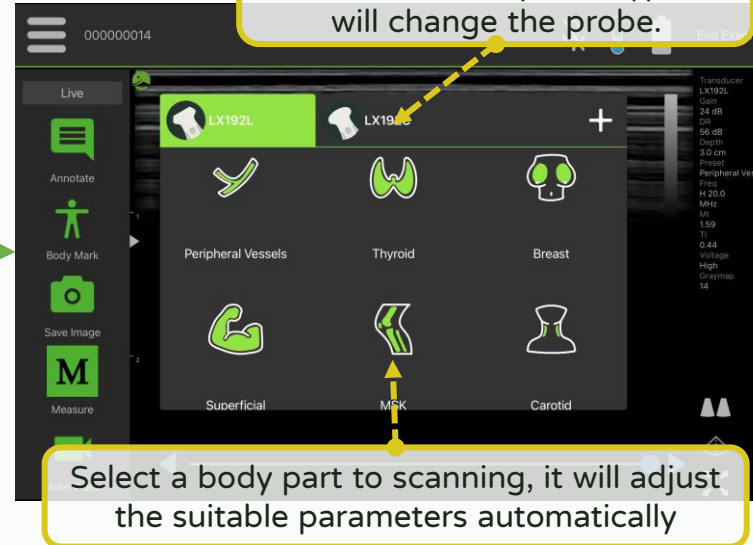

## Step 3

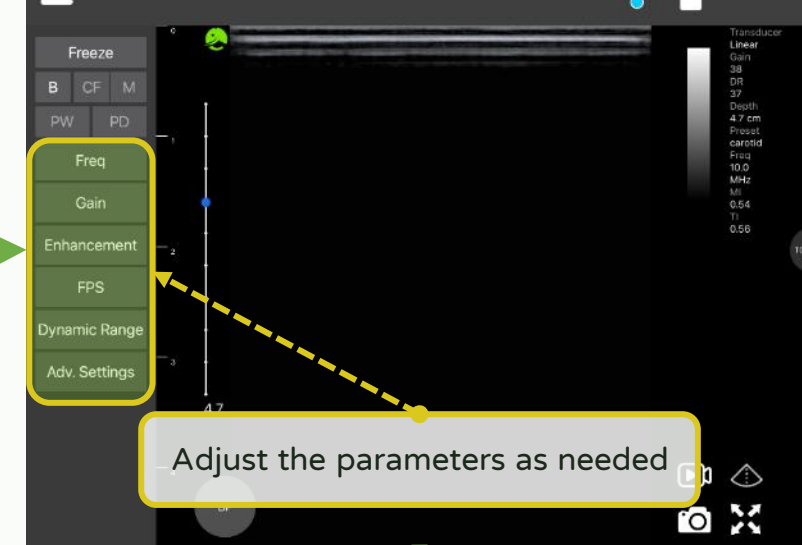

## Step 6

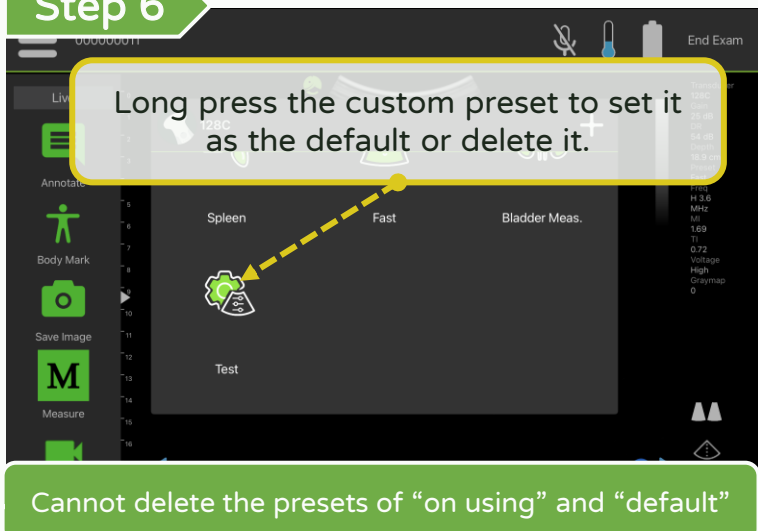

## Step 5

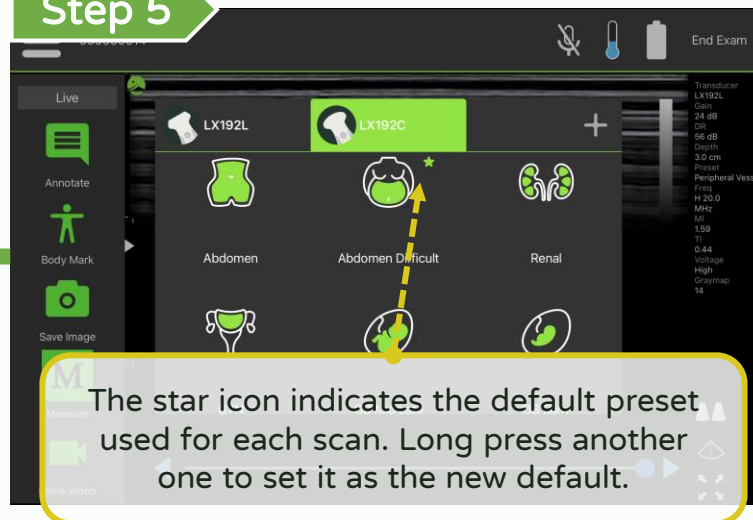

## Step 4

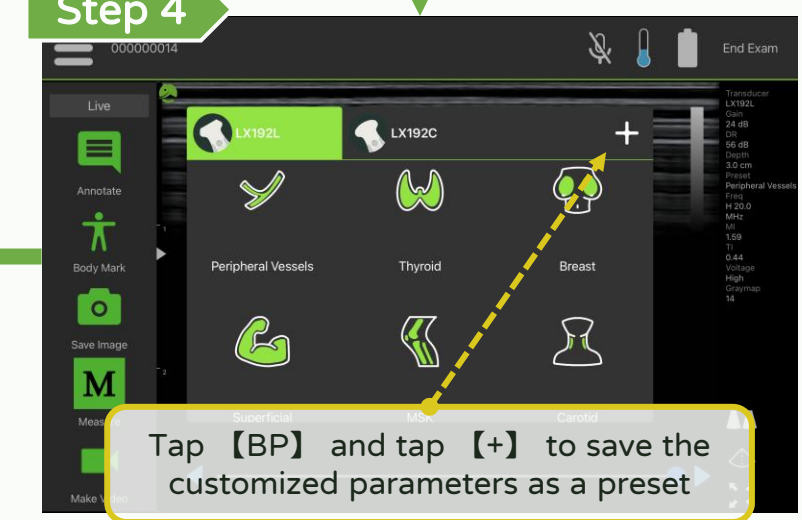

# Scan - Adjust focus

LEL TEK

## Step 1

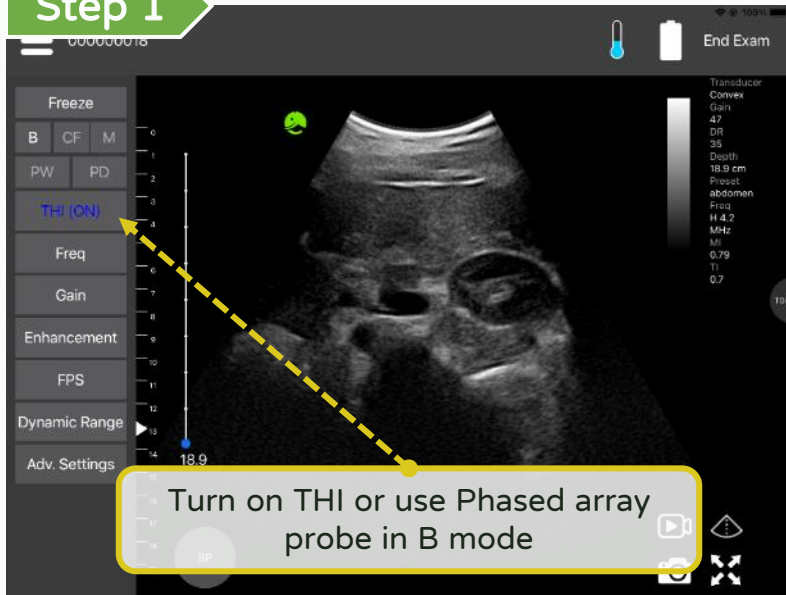

## Step 2

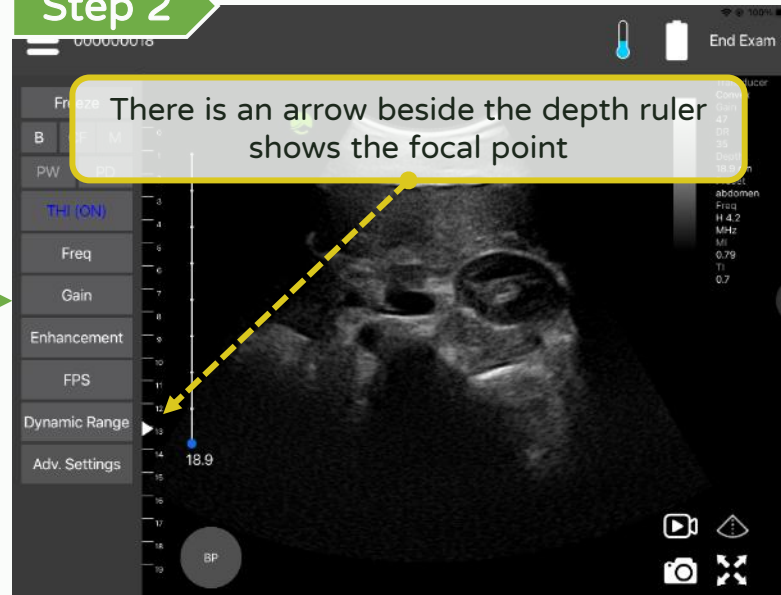

## Step 3

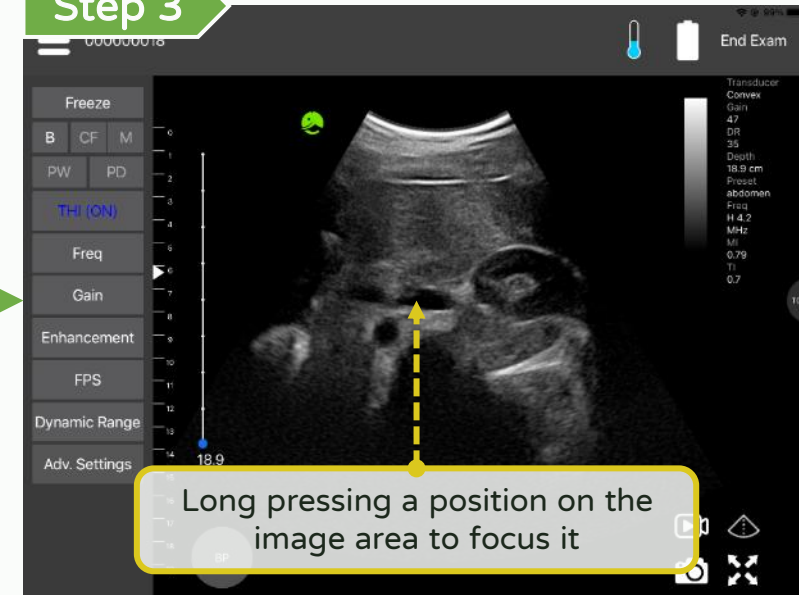

## Step 1

Adjust gain by swiping.

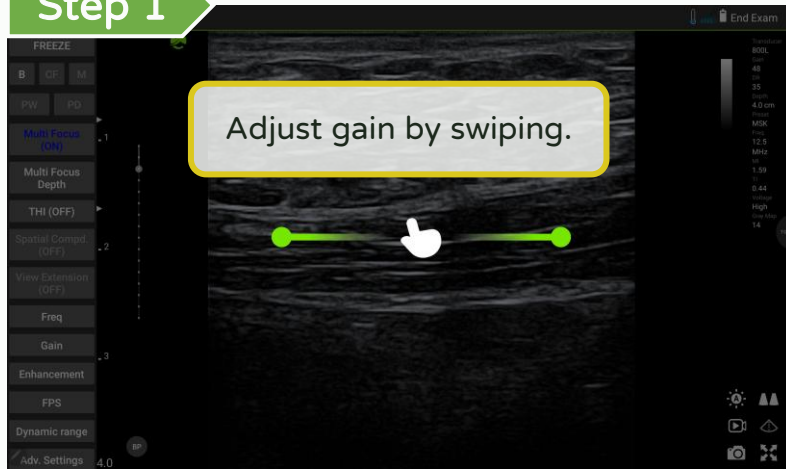

Adjust the gain

## Step 2

Adjust depth by scrolling.

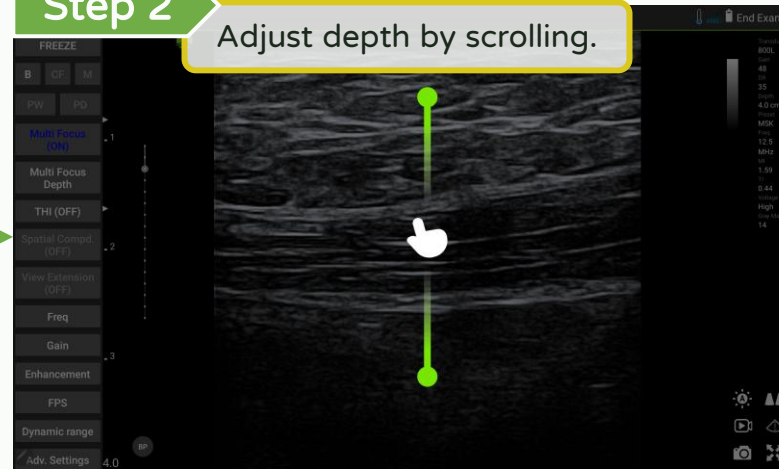

Adjust the depth

## Step 3

You can navigate to the app settings page to enable the button for adjusting the depth.

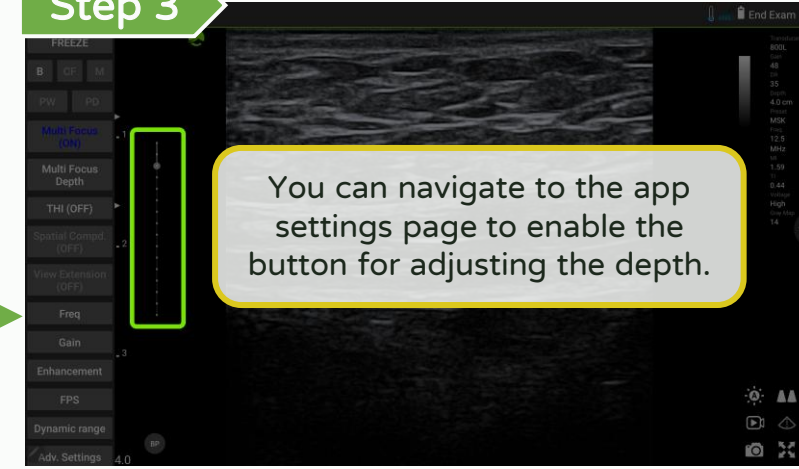





| Functions  | Voice Command |
|------------|---------------|
| Freeze     | Freeze        |
| Live       | Live          |
| Save image | Capture image |

To enhance the voice recognition function please refer to the manual guide

【Android】



【iOS】



【 Annotate, measure and save 】

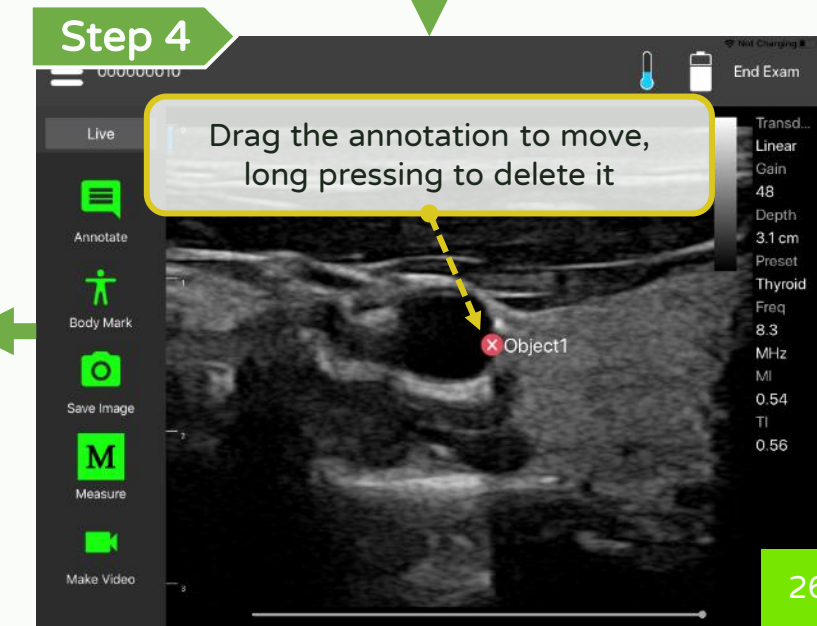
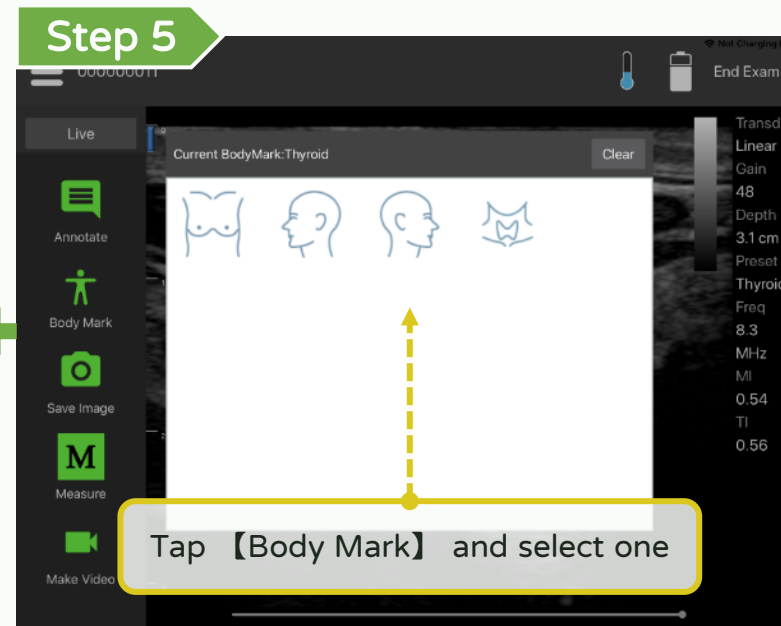
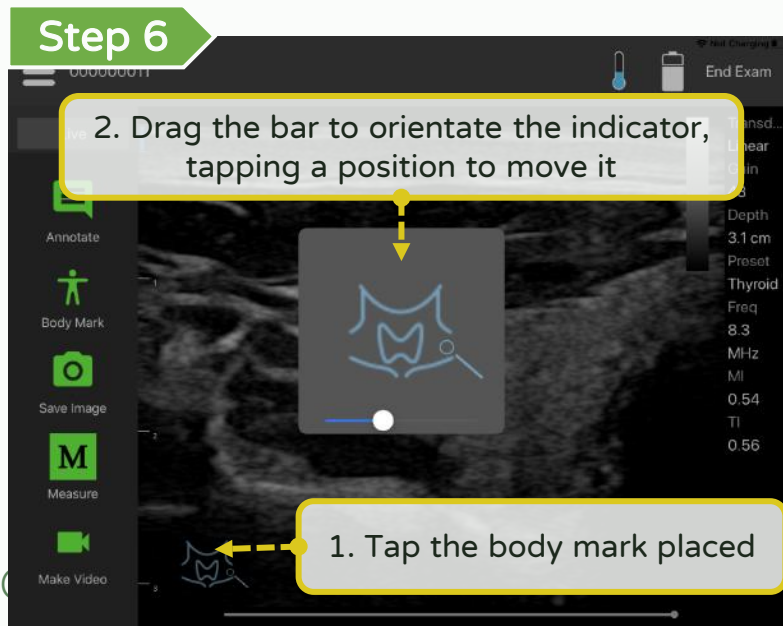
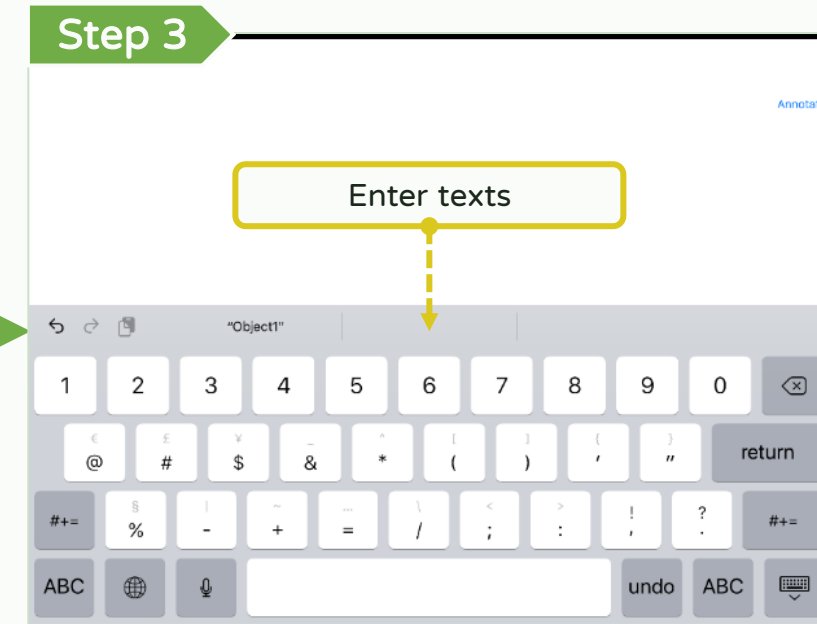
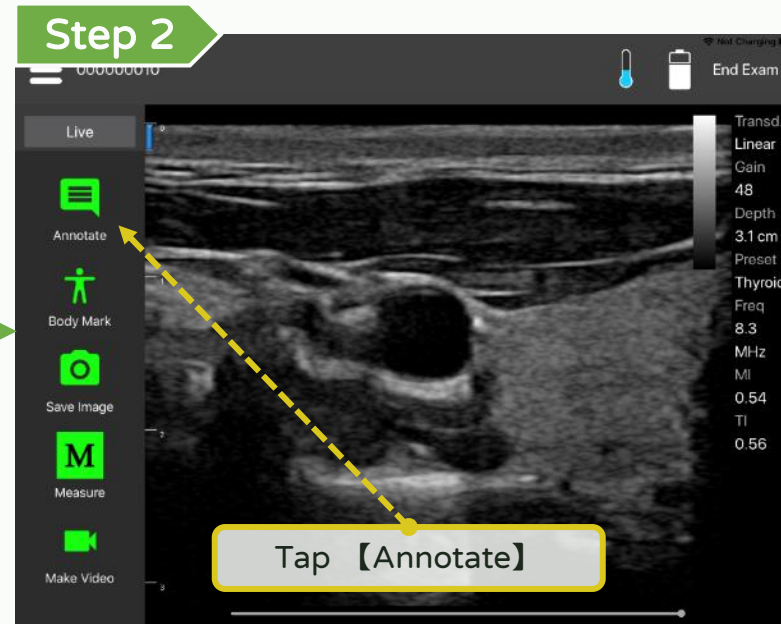
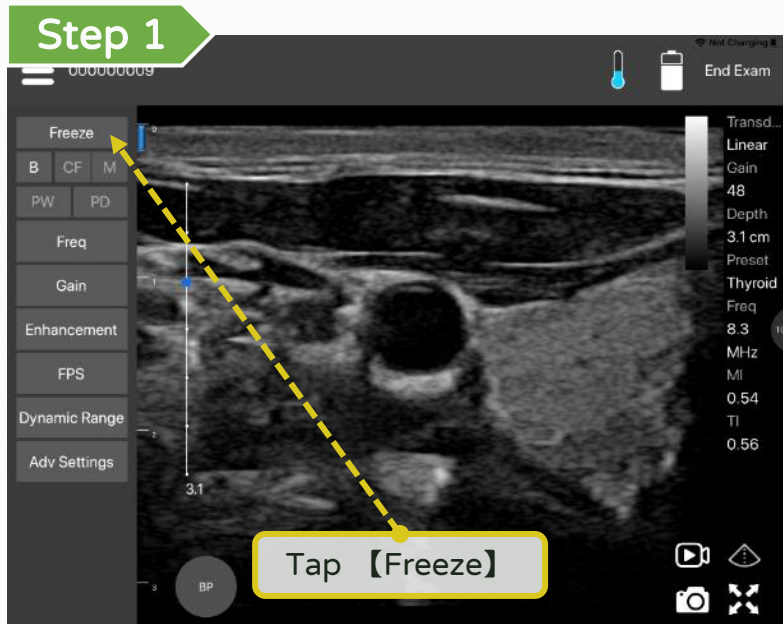

# Annotate, measure and save - Measure

LEL TEK

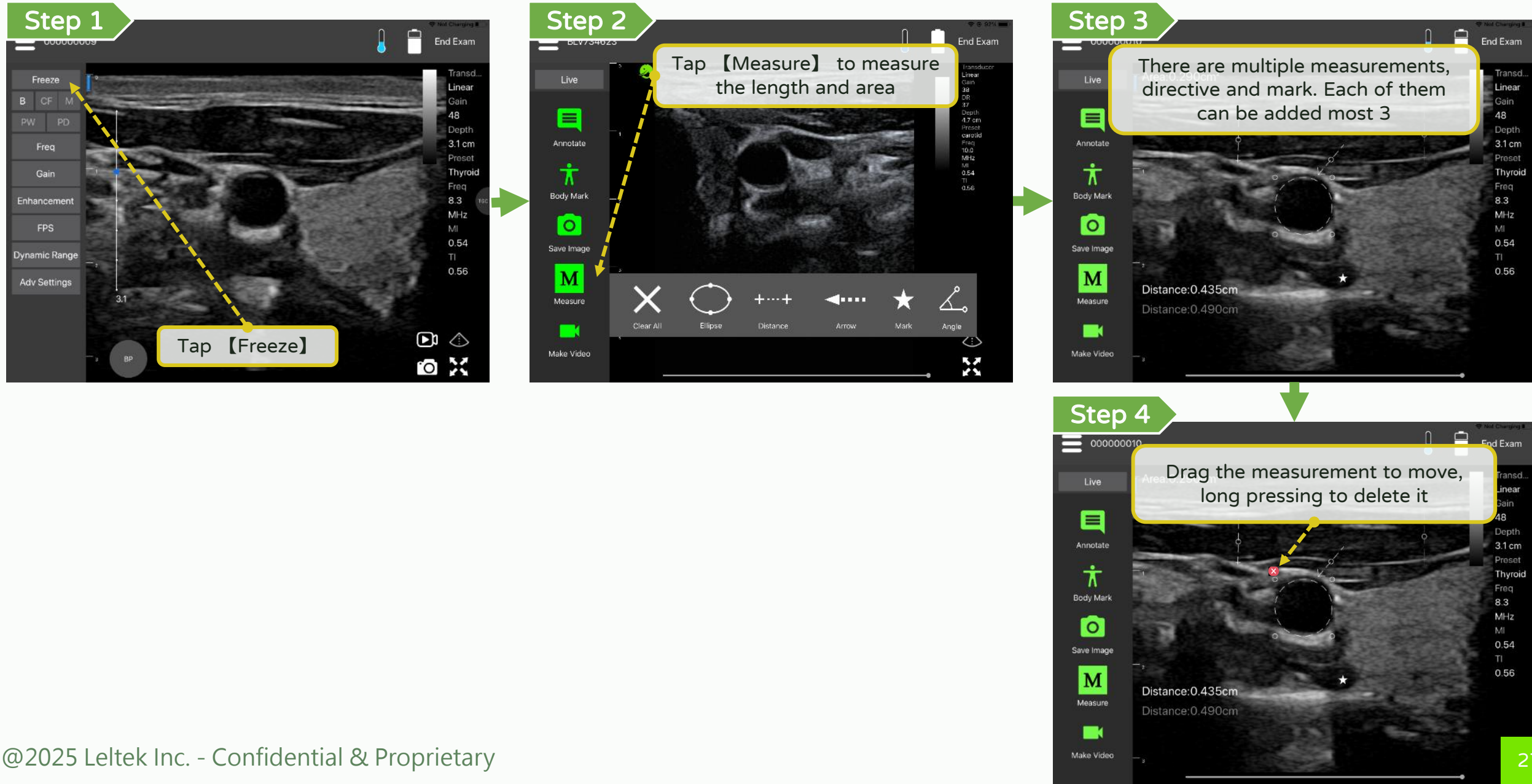



# Annotate, measure and save - Measure in M mode

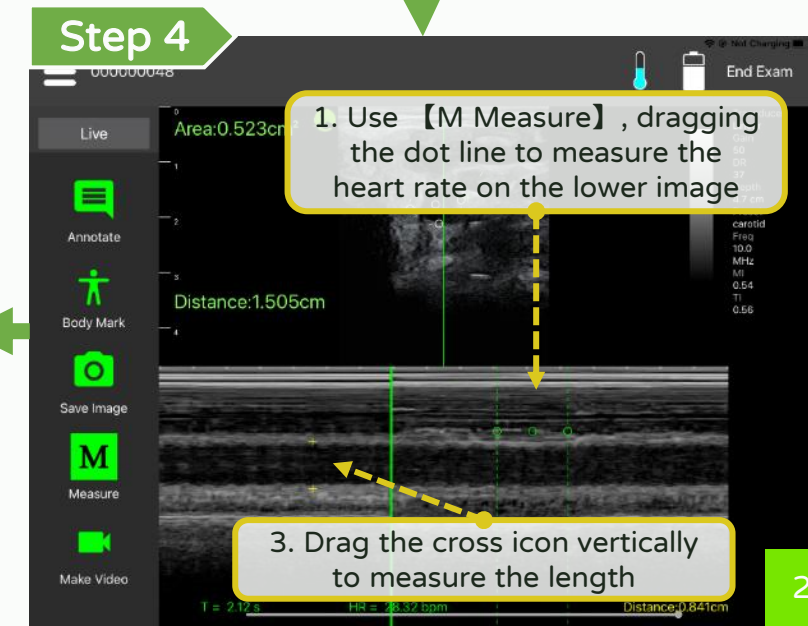
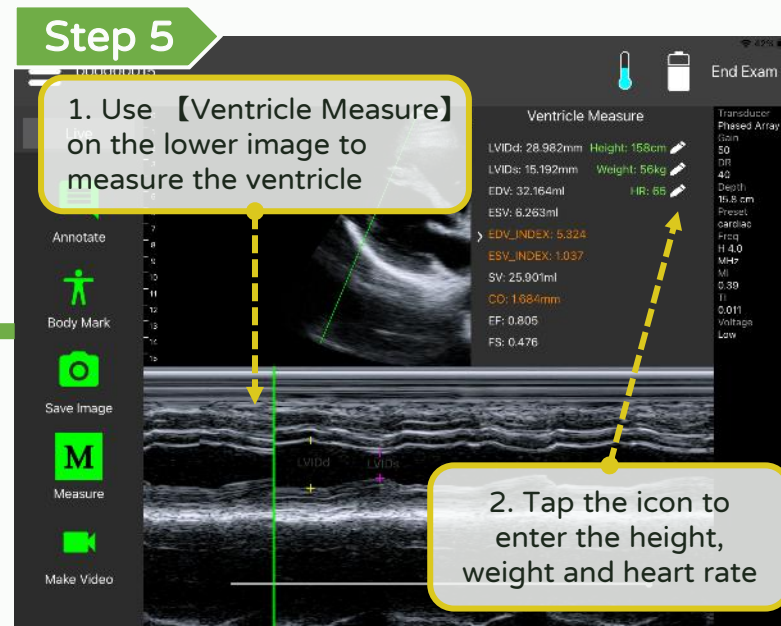
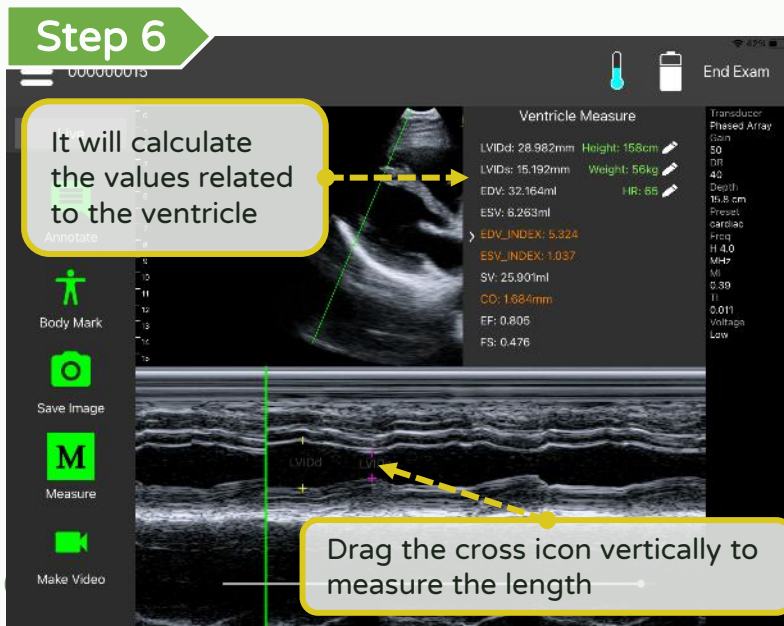
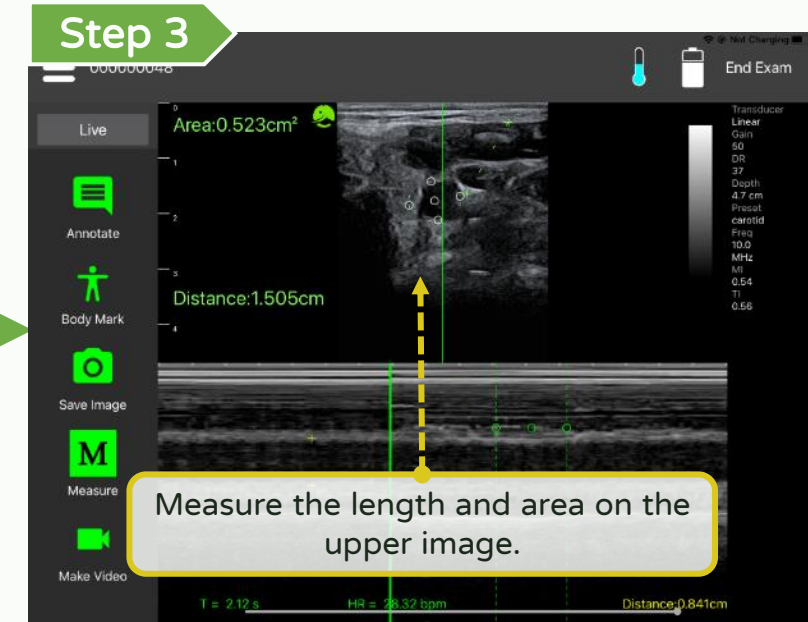
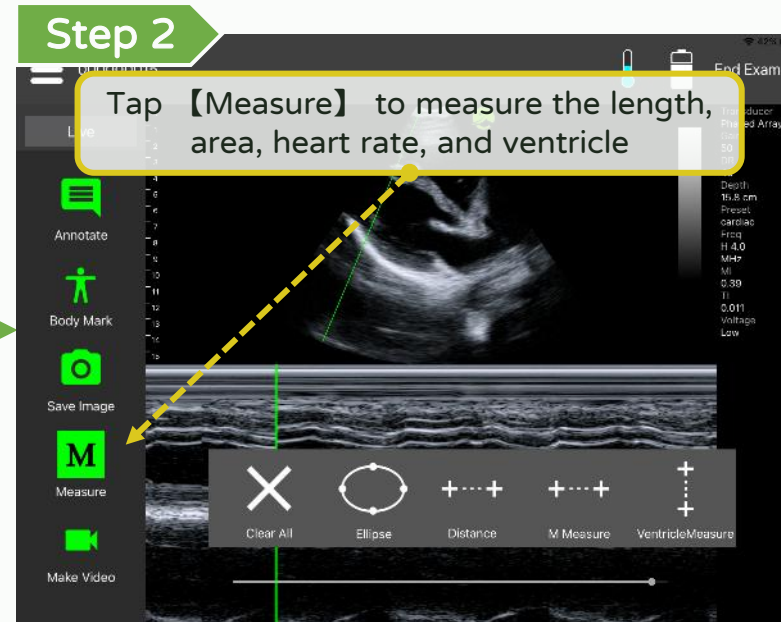
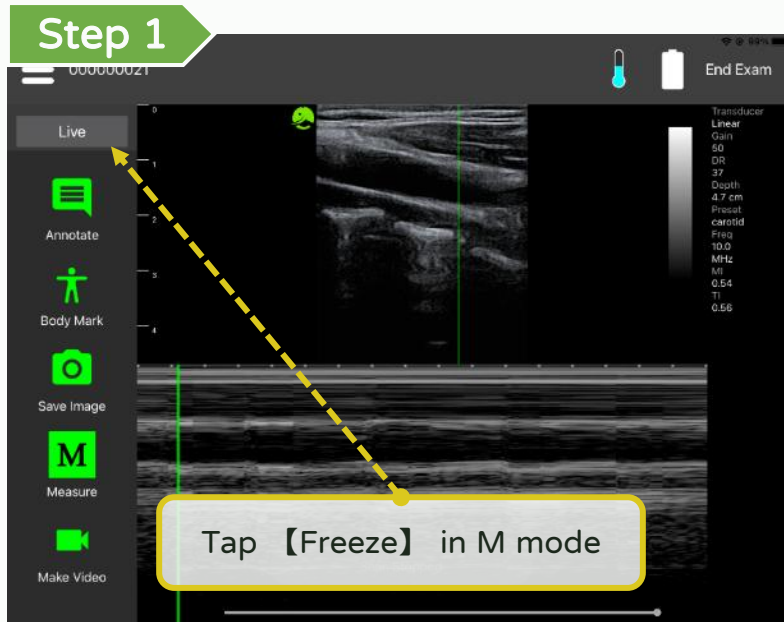

# Annotate, measure and save - Measure Bladder

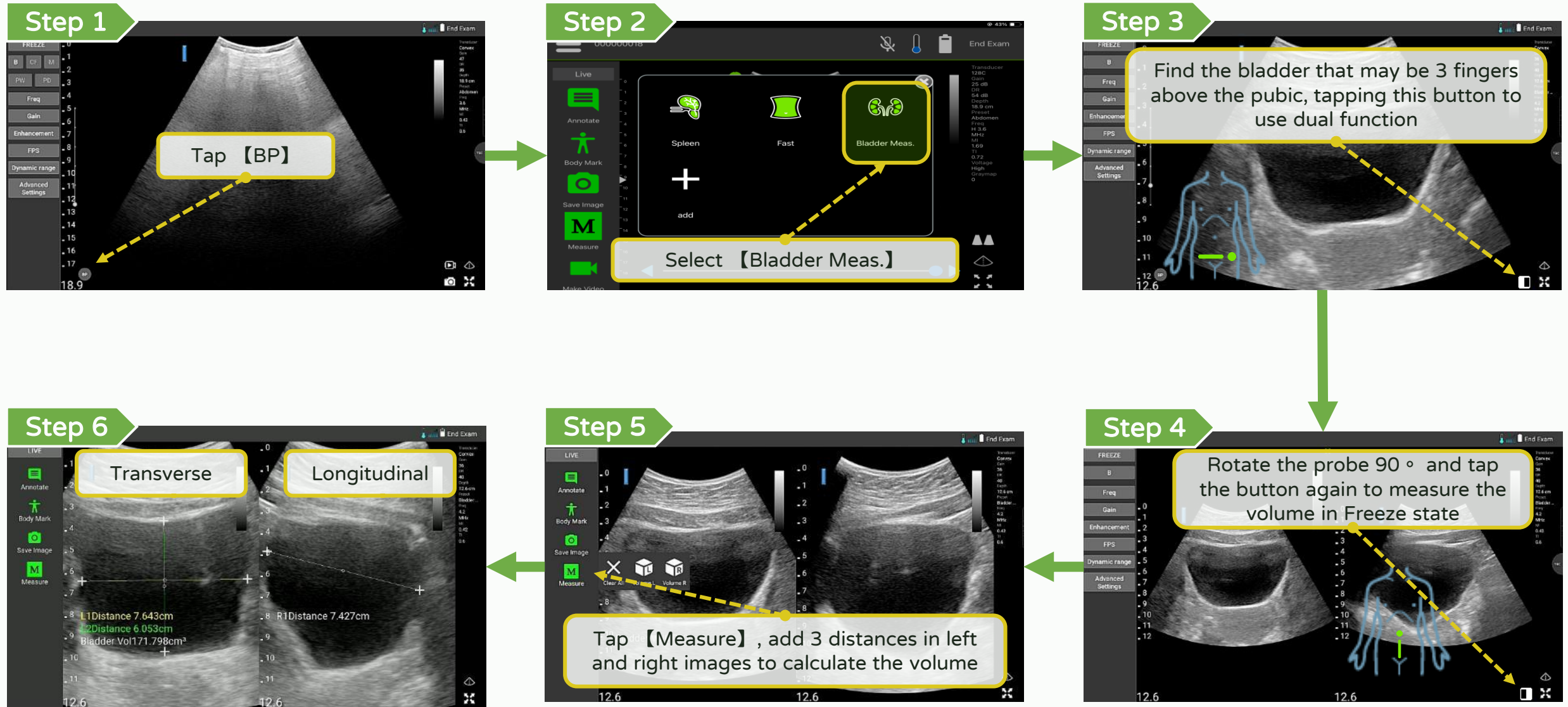



# Annotate, measure and save - Calculating the gestational age **LEL TEK**

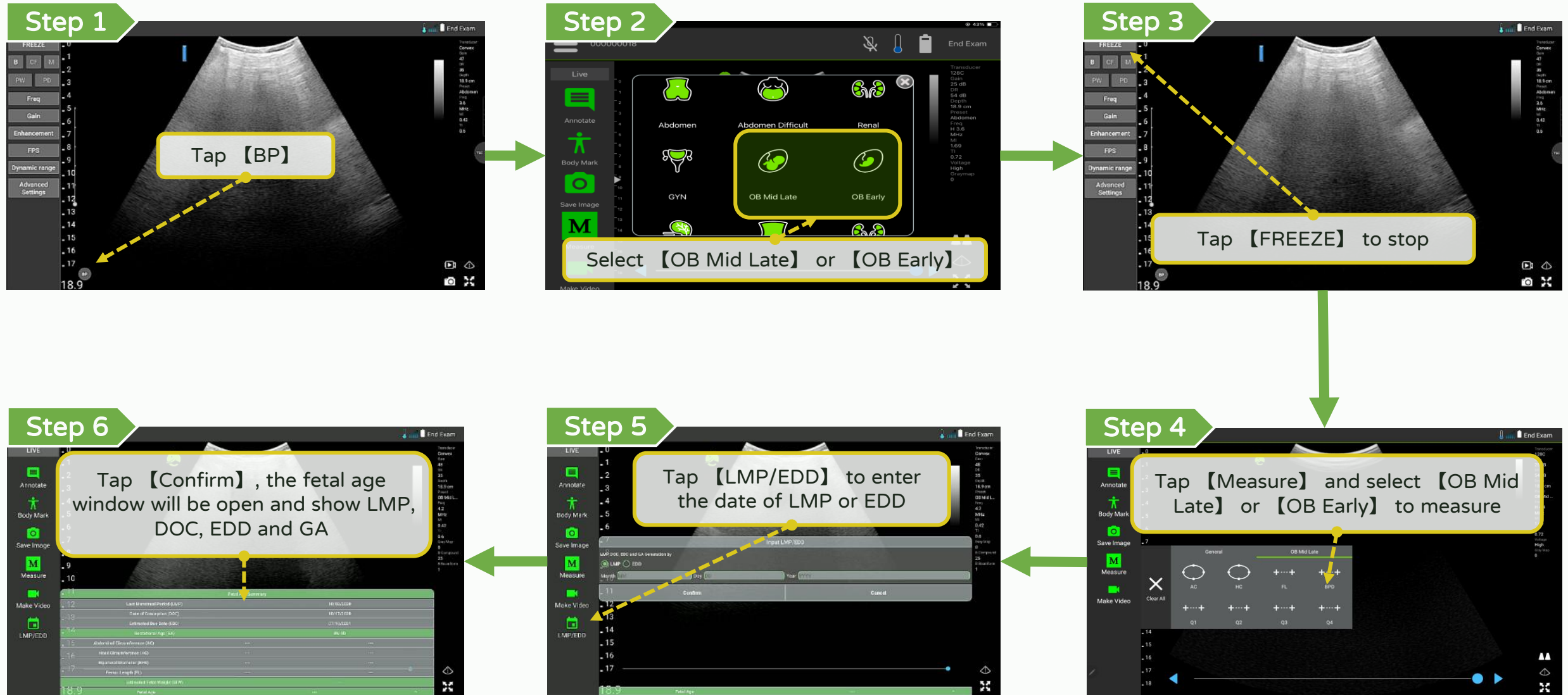

# Annotate, measure and save - Measuring in OB early

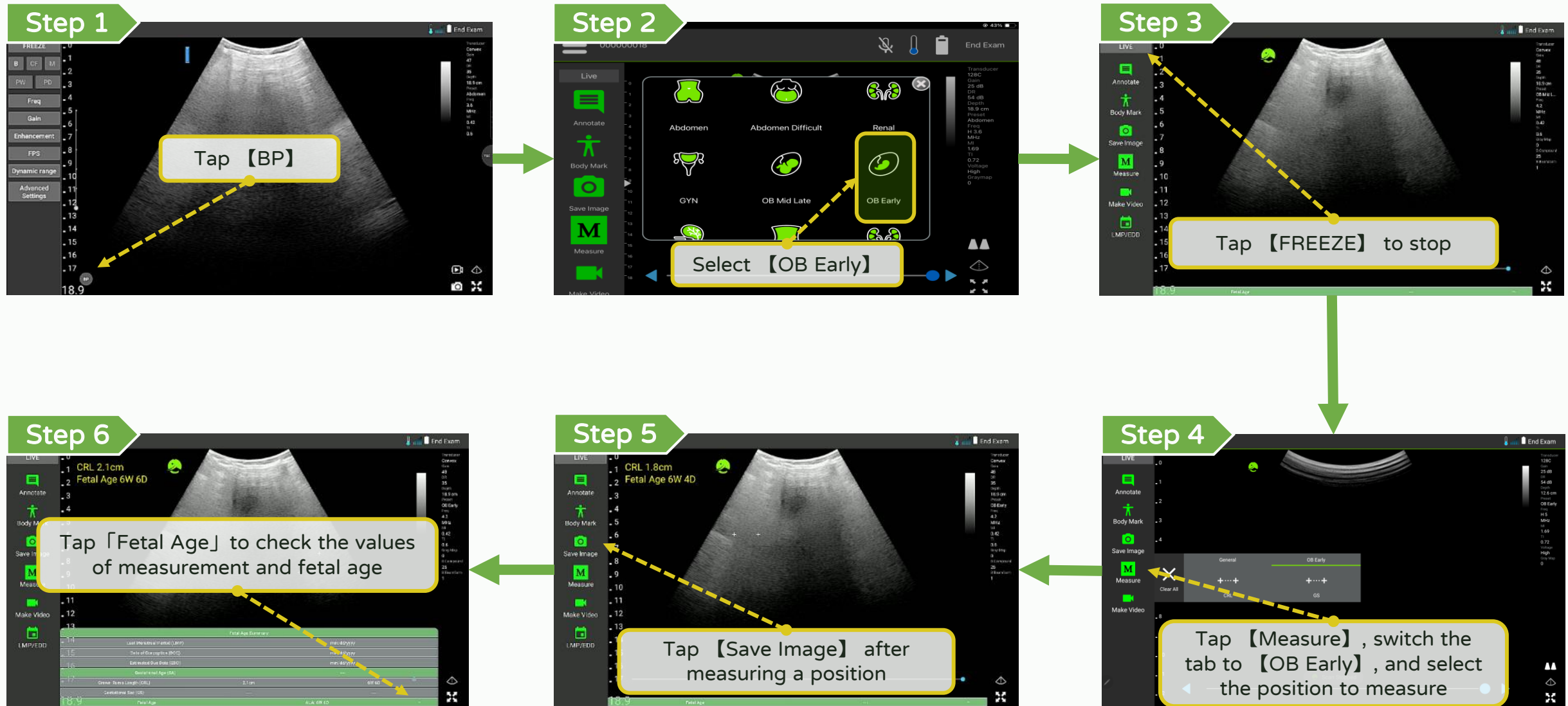



# Annotate, measure and save - Measuring in OB mid late

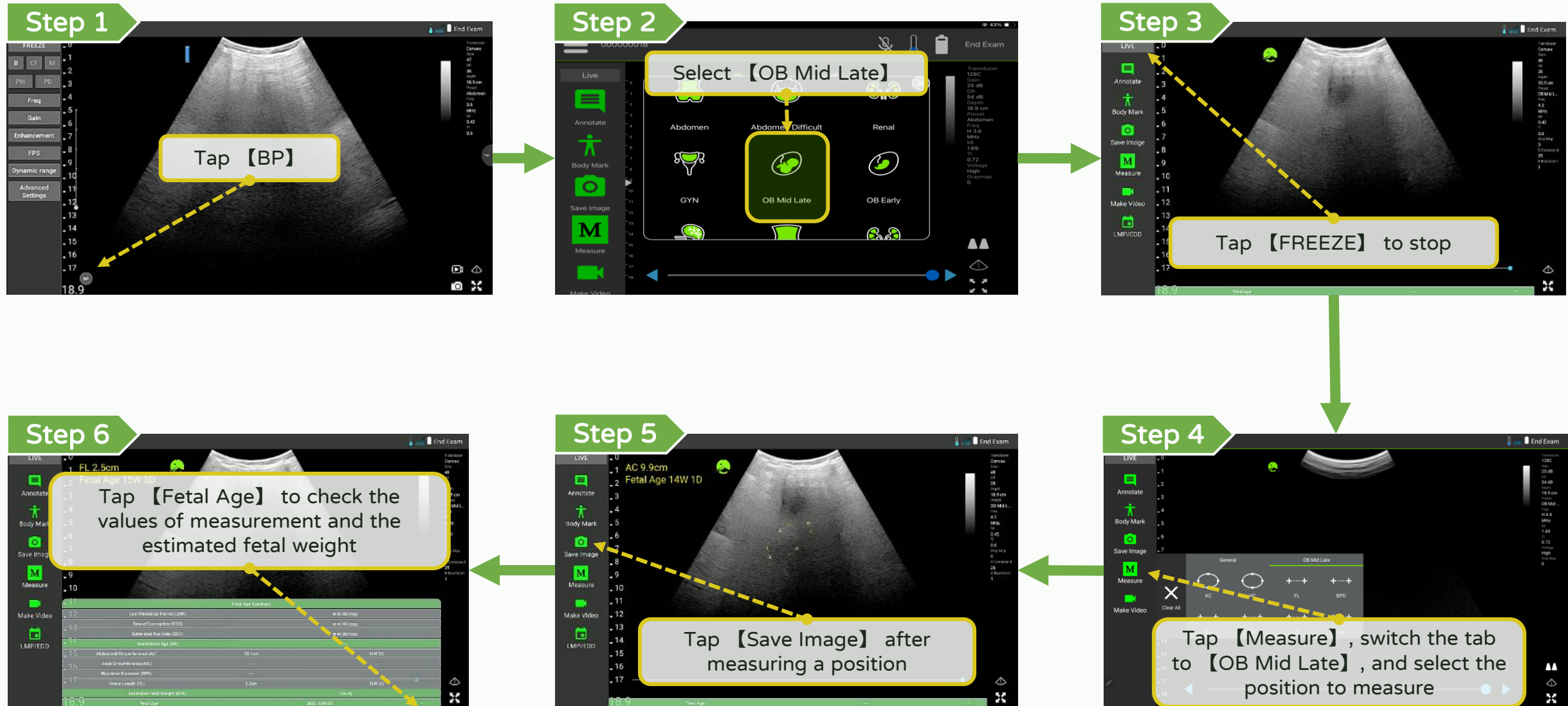

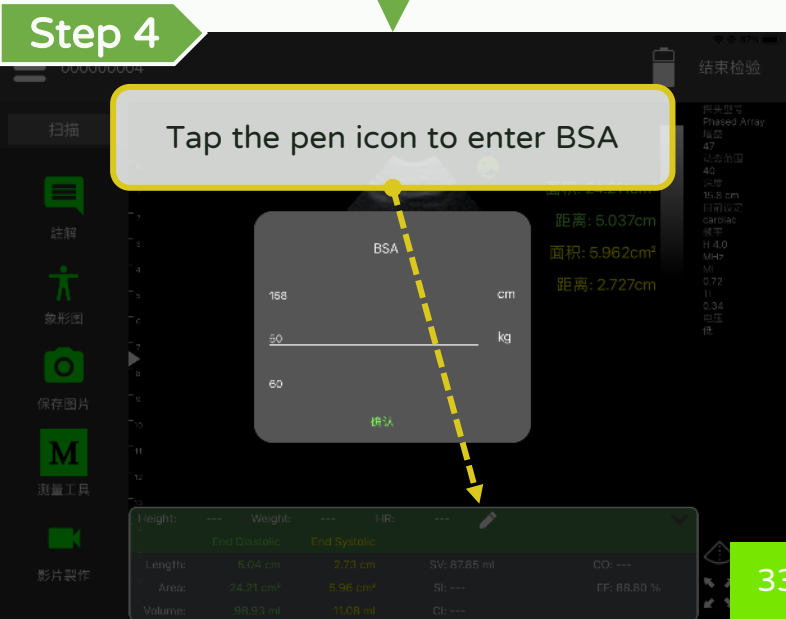
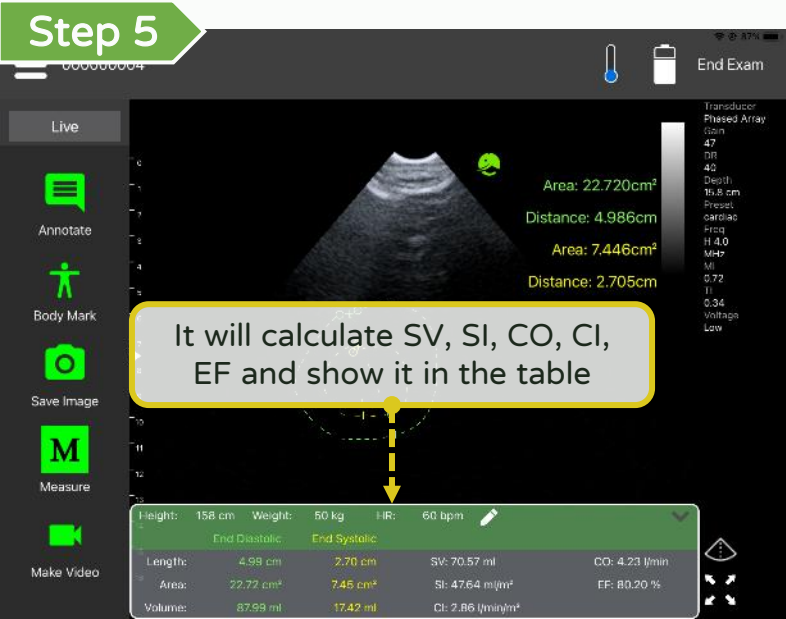
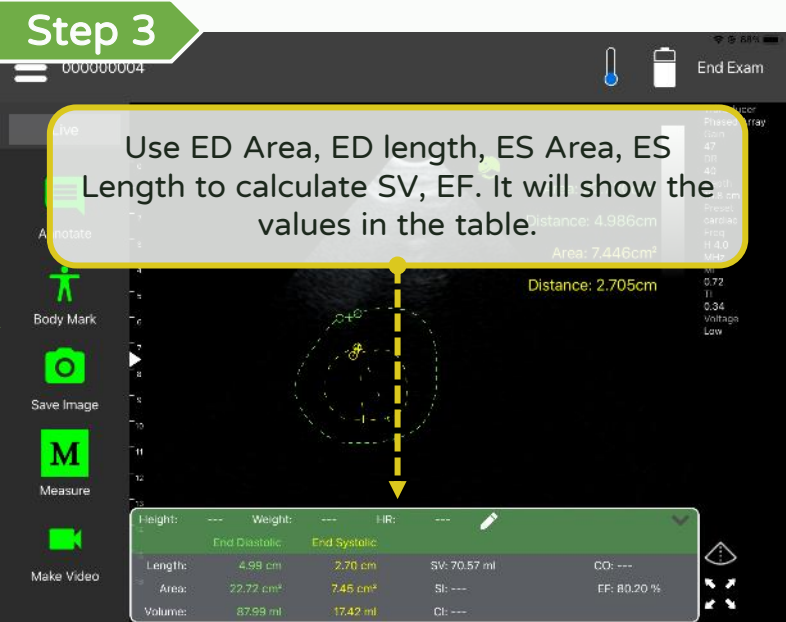
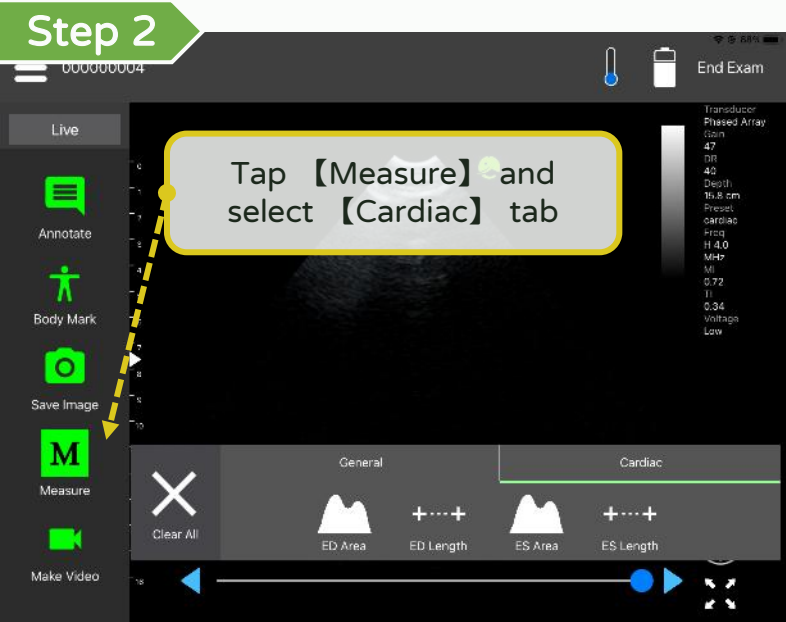
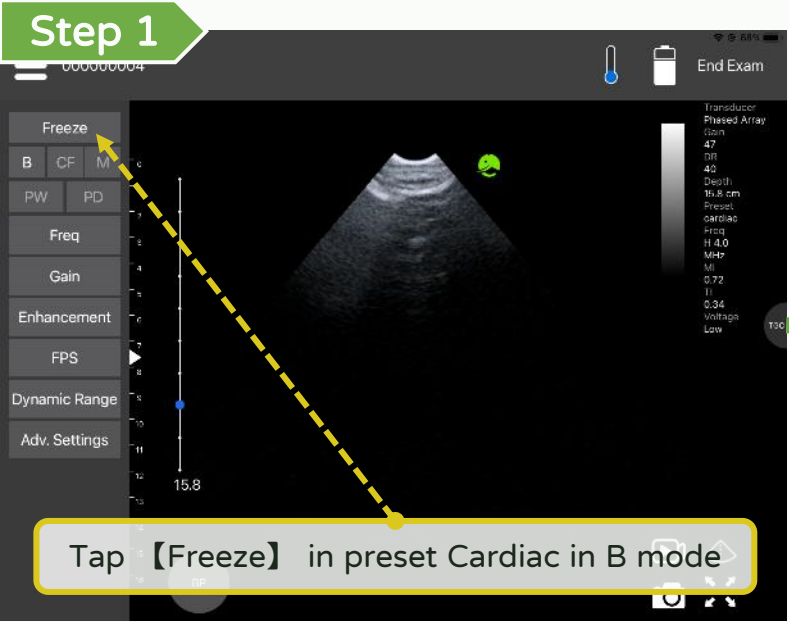

# Annotate, measure and save - Save (Instant)

Step 1

Save an image instantly

Step 2

Make a video instantly for most 30 seconds

Up to 200 frames or more than 15 seconds

# Annotate, measure and save - Save image ( Not Instant)

LEL TEK

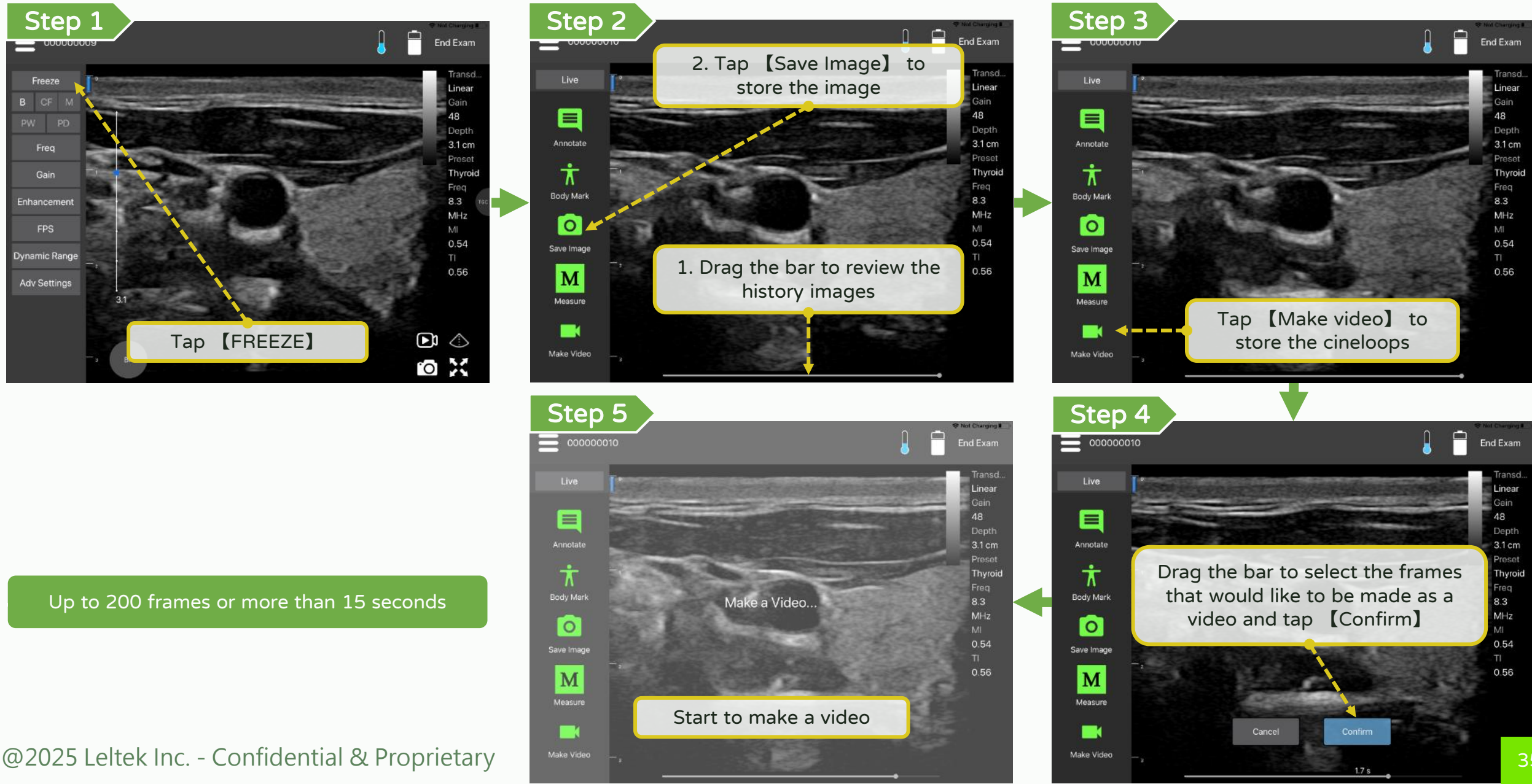



# Annotate, measure and save - Re-edited & re-measured image **LEL TEK**

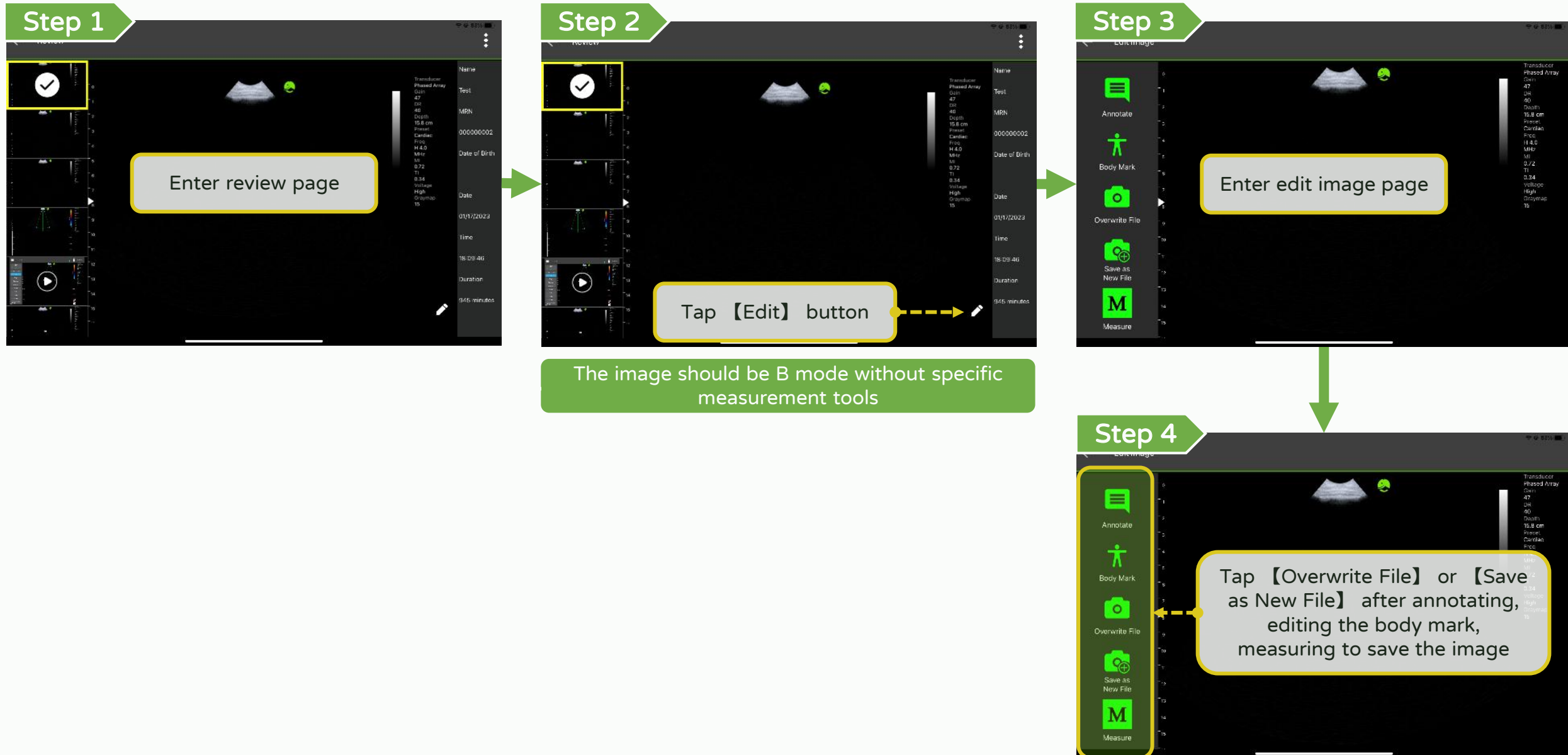

\*Please export the files regularly to avoid data loss.

\*Please export the files regularly to avoid data loss.

# LEL TEK

Step 3

Review

1. Tap **more** icon

Export File

Export Report

DATE OF BIRTH

Date

12/06/2021

Time

09:51:32

Duration

In Progress

2. Tap **Export file**

**Step 4**

← 5 Selected

DCM DCM DCM DCM DCM

Choose an image or video, selecting multiples

37

# Annotate, measure and save - Export path

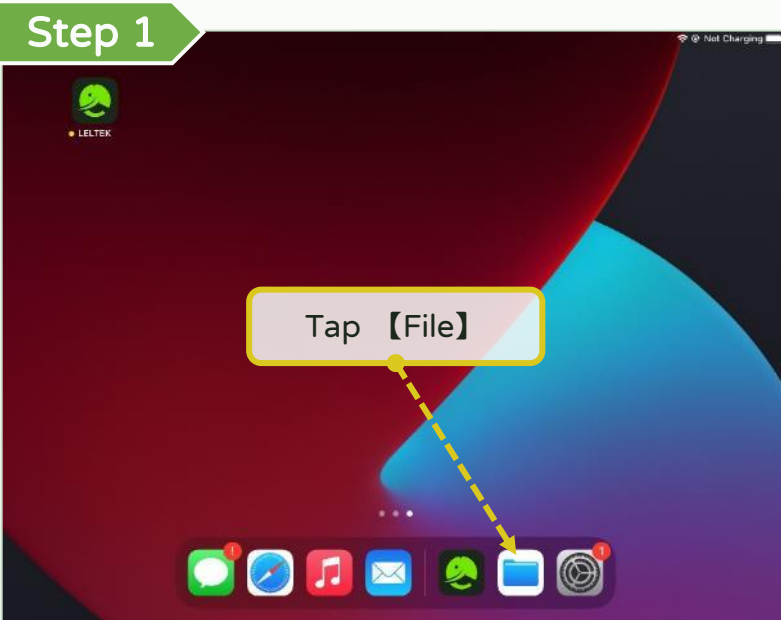

The folder where files are placed in each smart device is different, please refer to the device manual

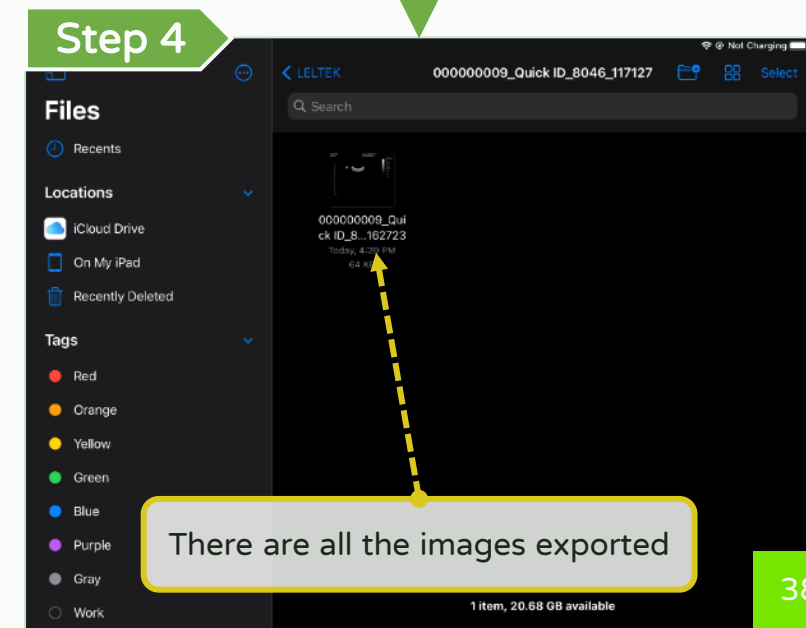
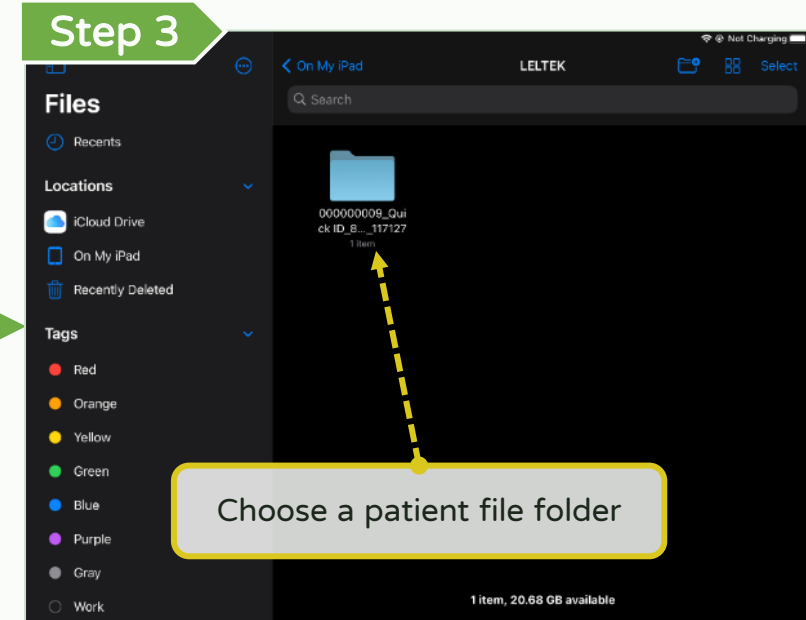

# Annotate, measure and save - Share

LEL TEK

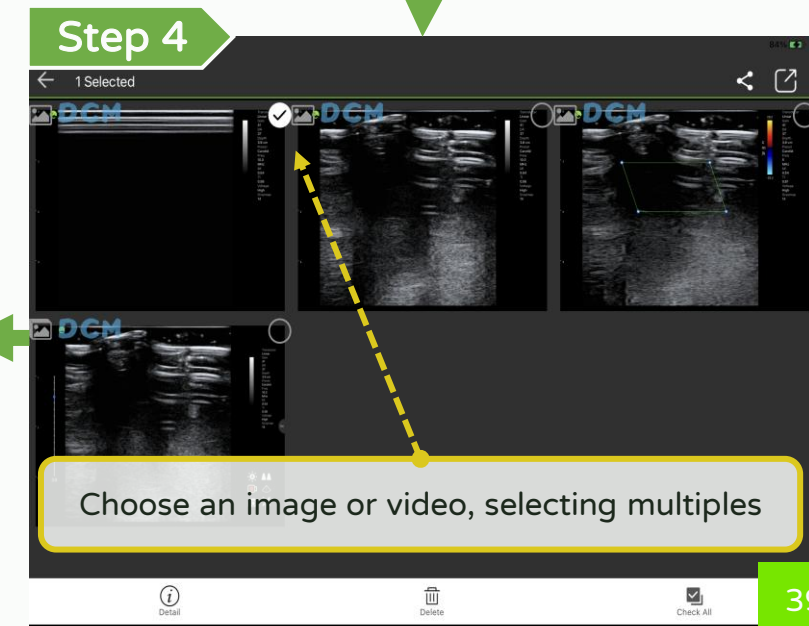
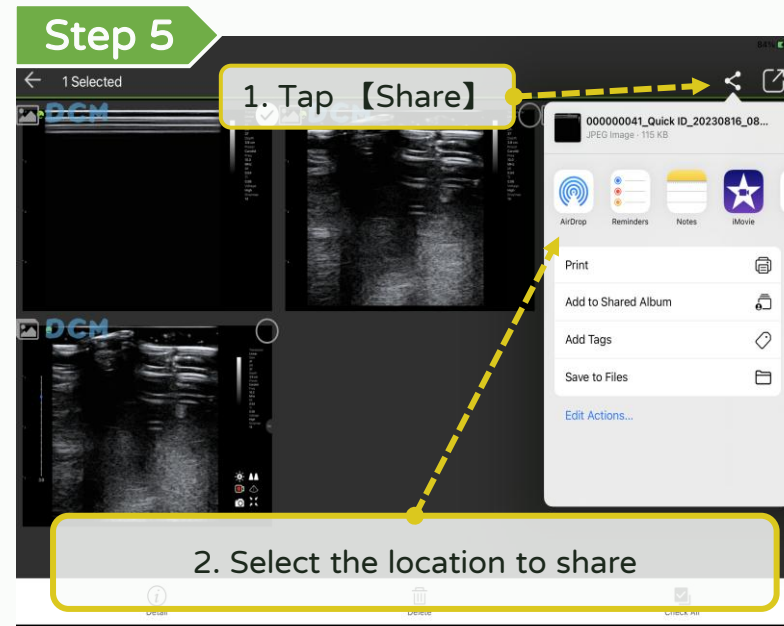
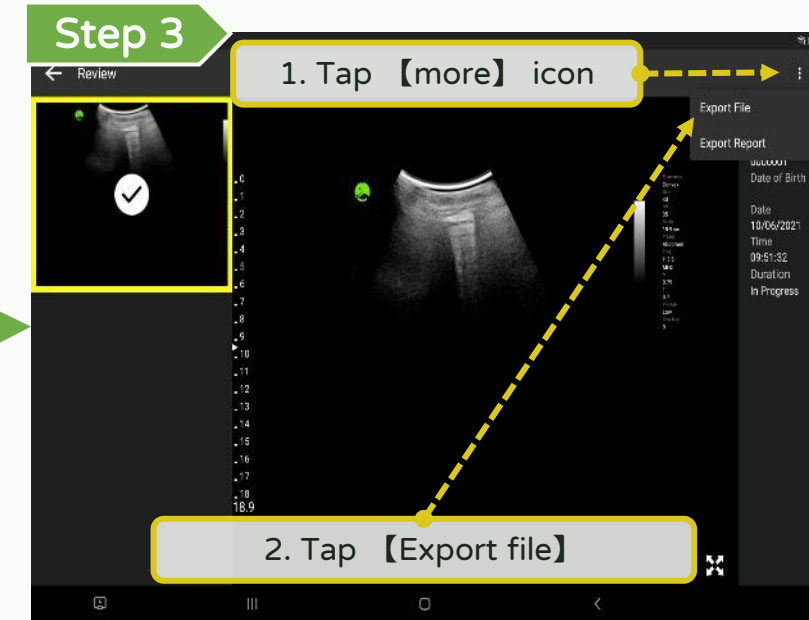
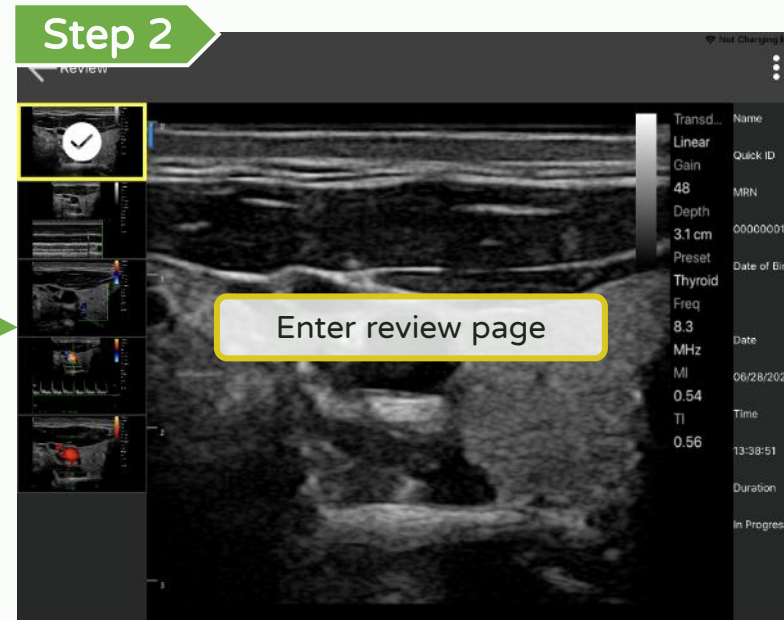
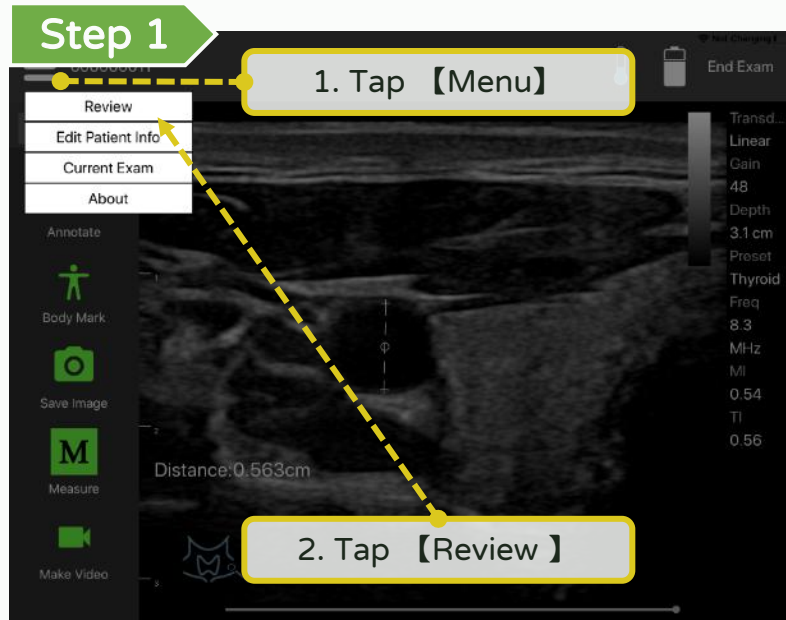



# Annotate, measure and save - Auto Measure (Fat)

Step 1

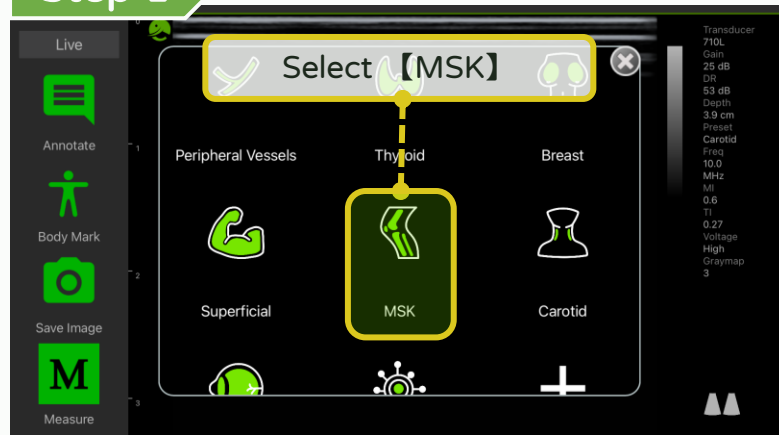

Step 2

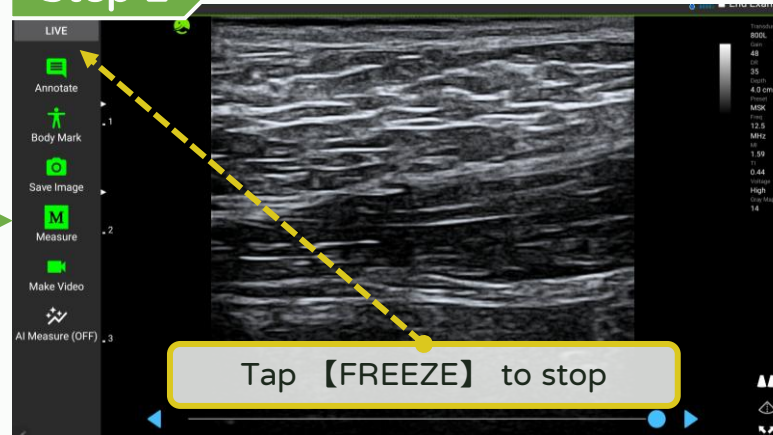

Step 3

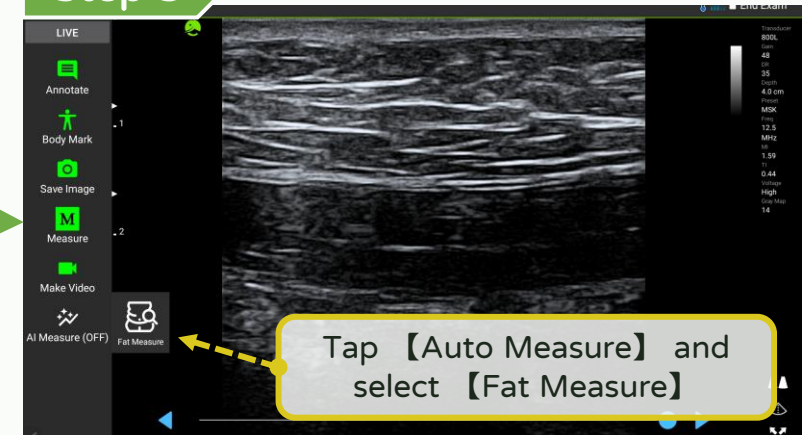

Step 4

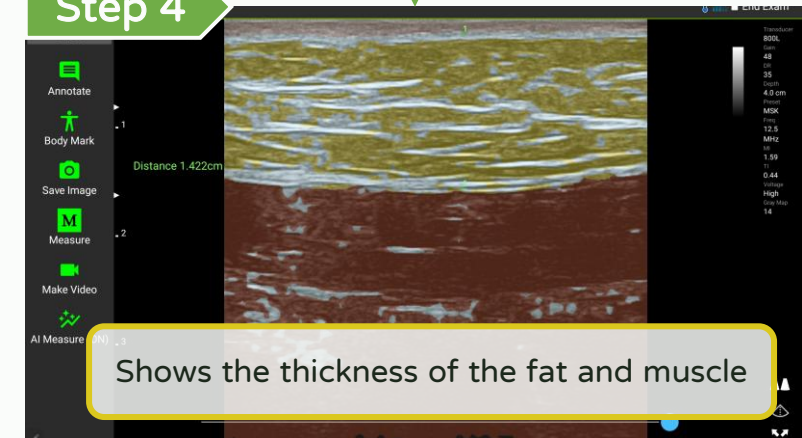

# Annotate, measure and save - Auto Measure (IMT)



# Annotate, measure and save - Auto Measure (Bladder)

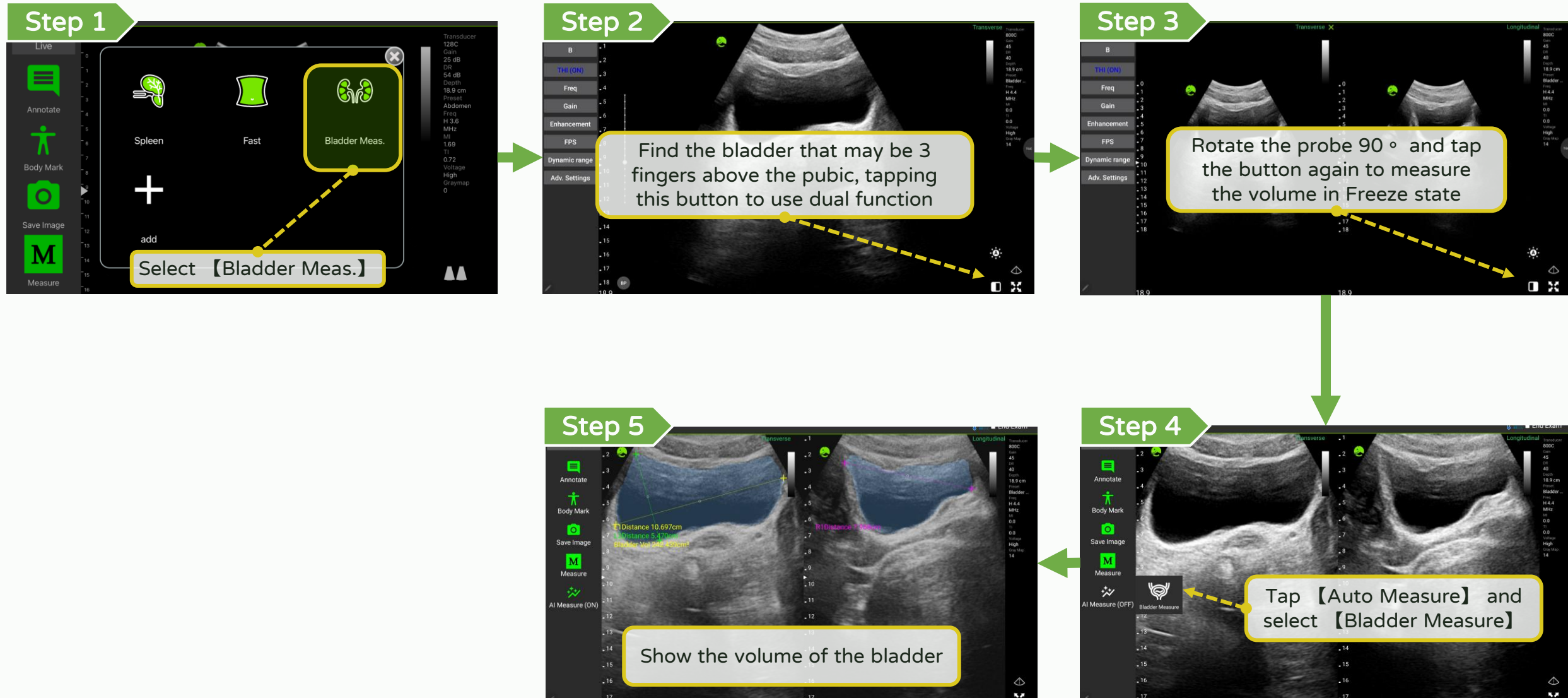

# Annotate, measure and save - Auto Measure (EF)

LEL TEK

Step 1

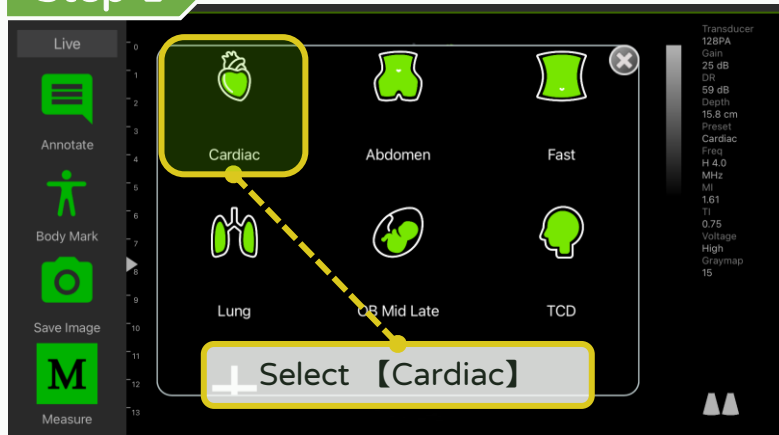

Step 2

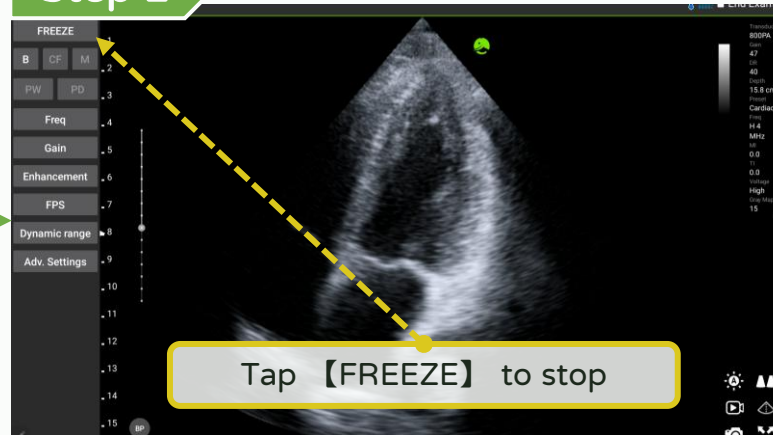

Step 3

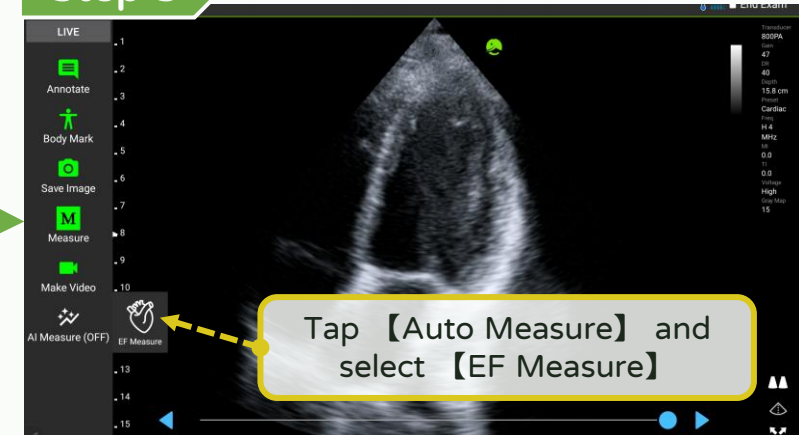

Step 4

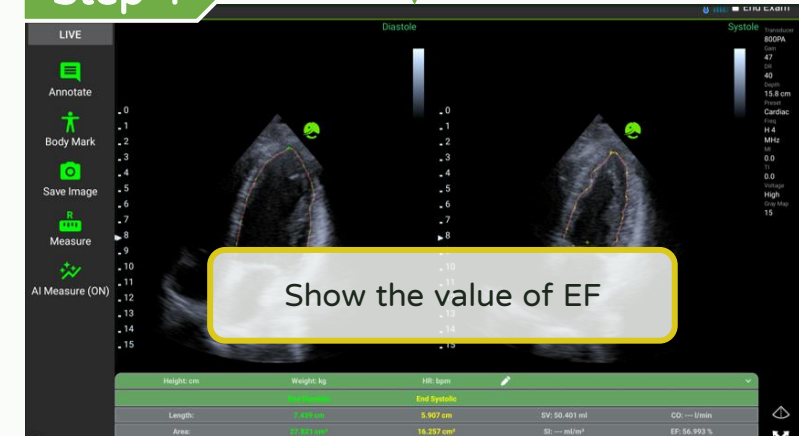

【Dual screen】



# Dual Screen - Turn on / off

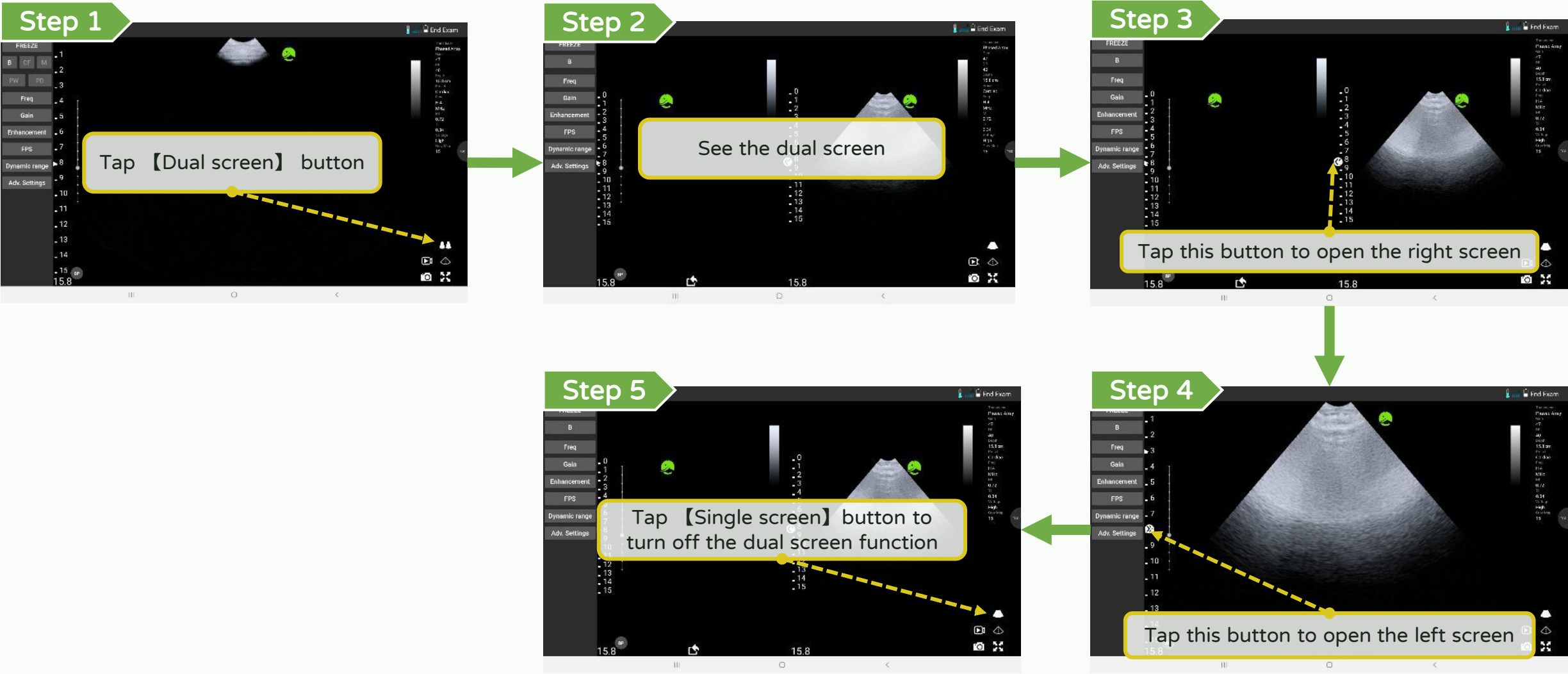

# Dual Screen - Measure and export the current image

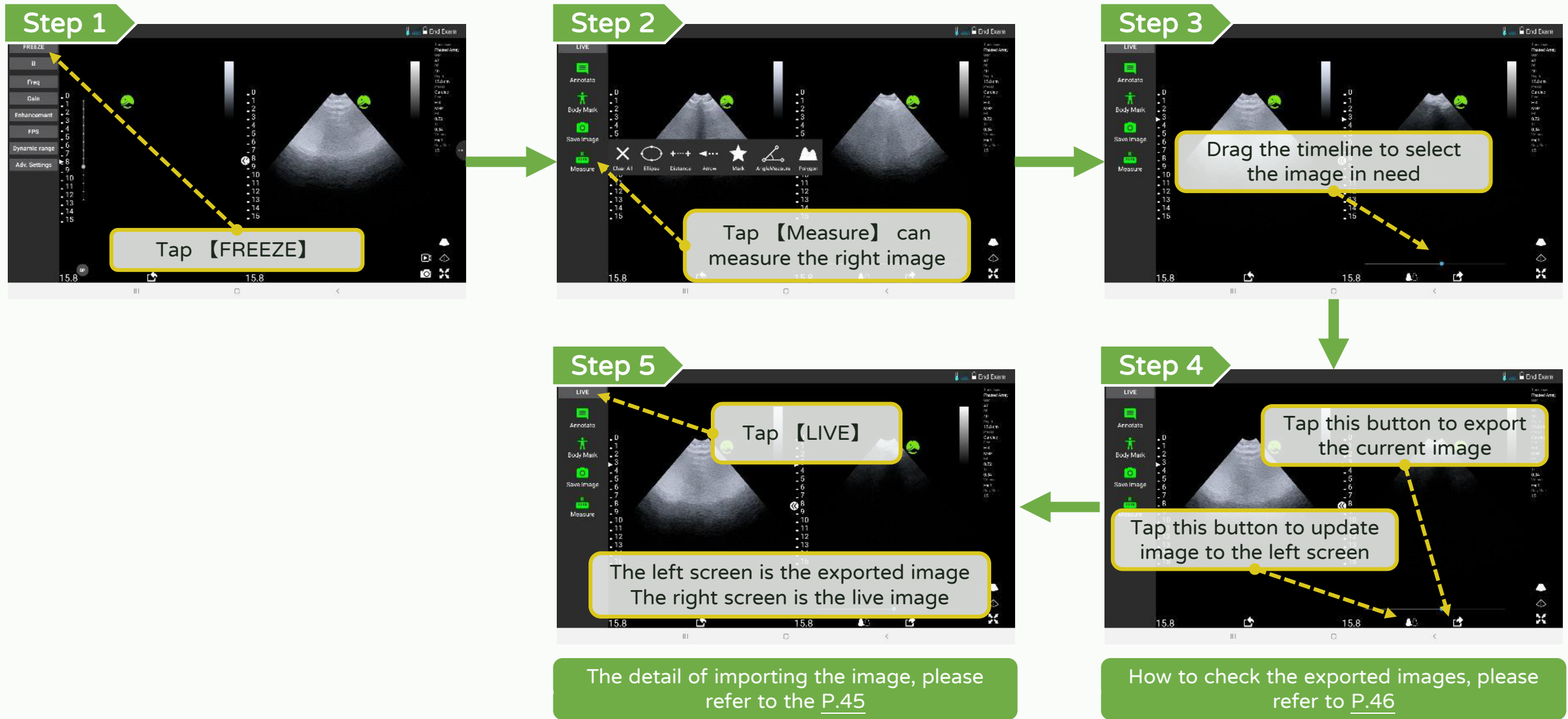

# Dual Screen - Import the old image

## Step 1

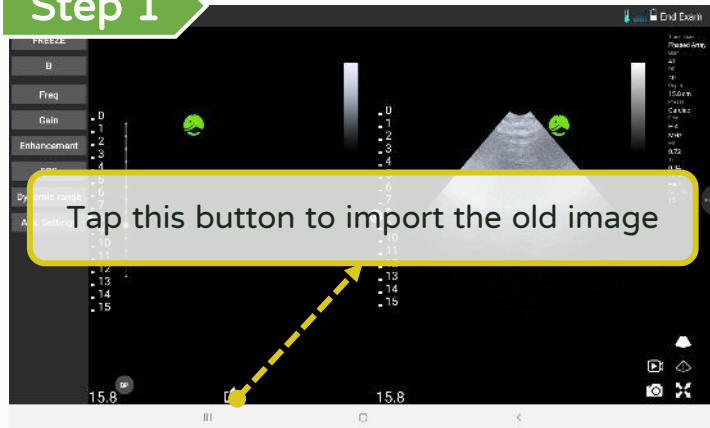

## Step 2

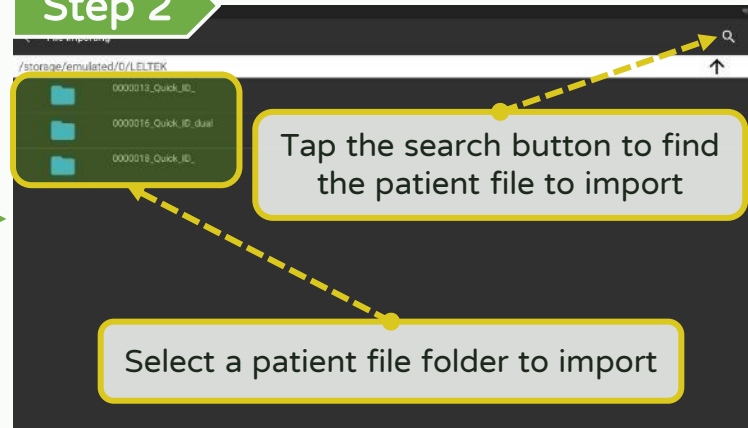

## Step 3

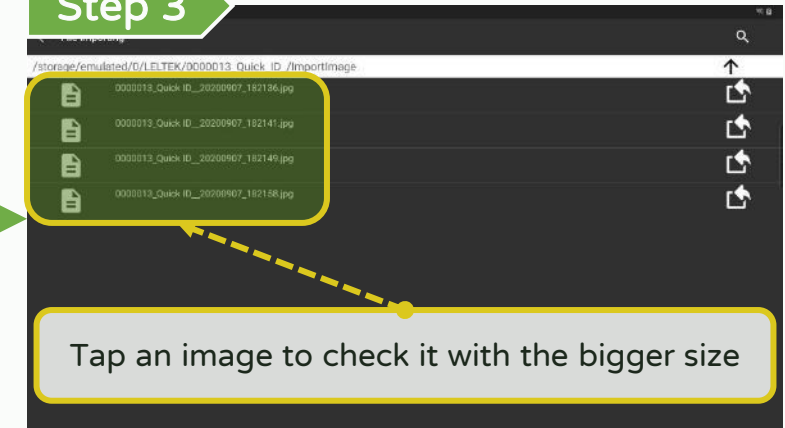

## Step 6

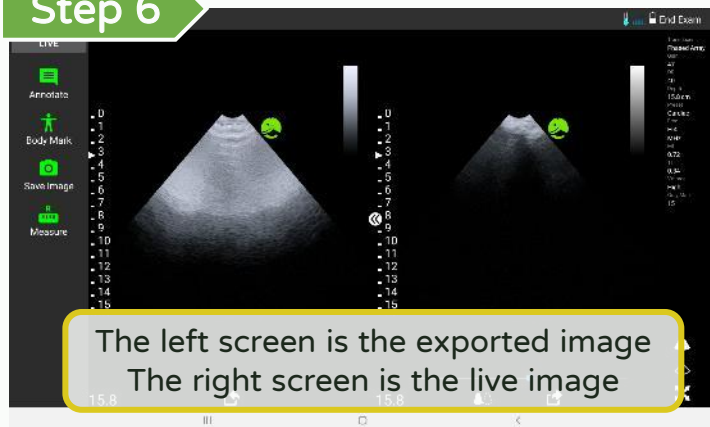

## Step 5

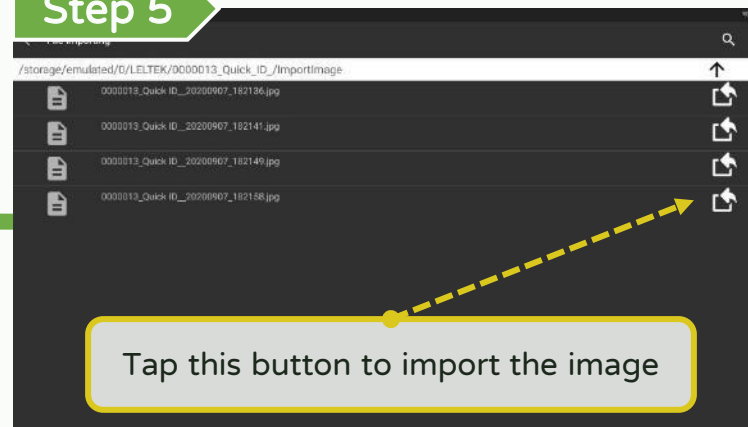

## Step 4

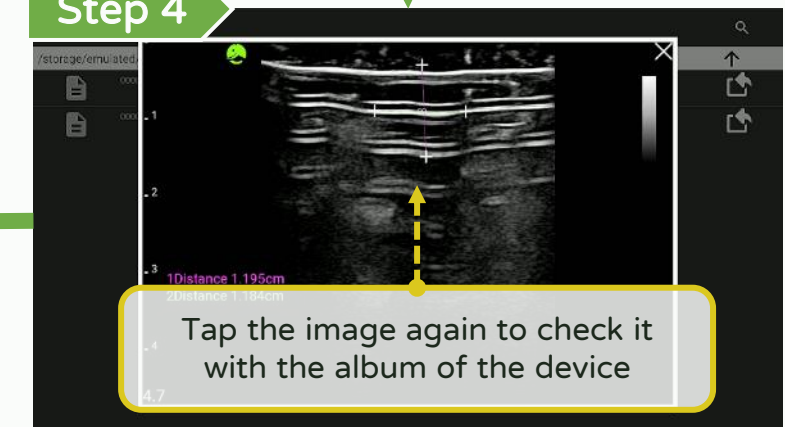

# Dual Screen - Check the image exported

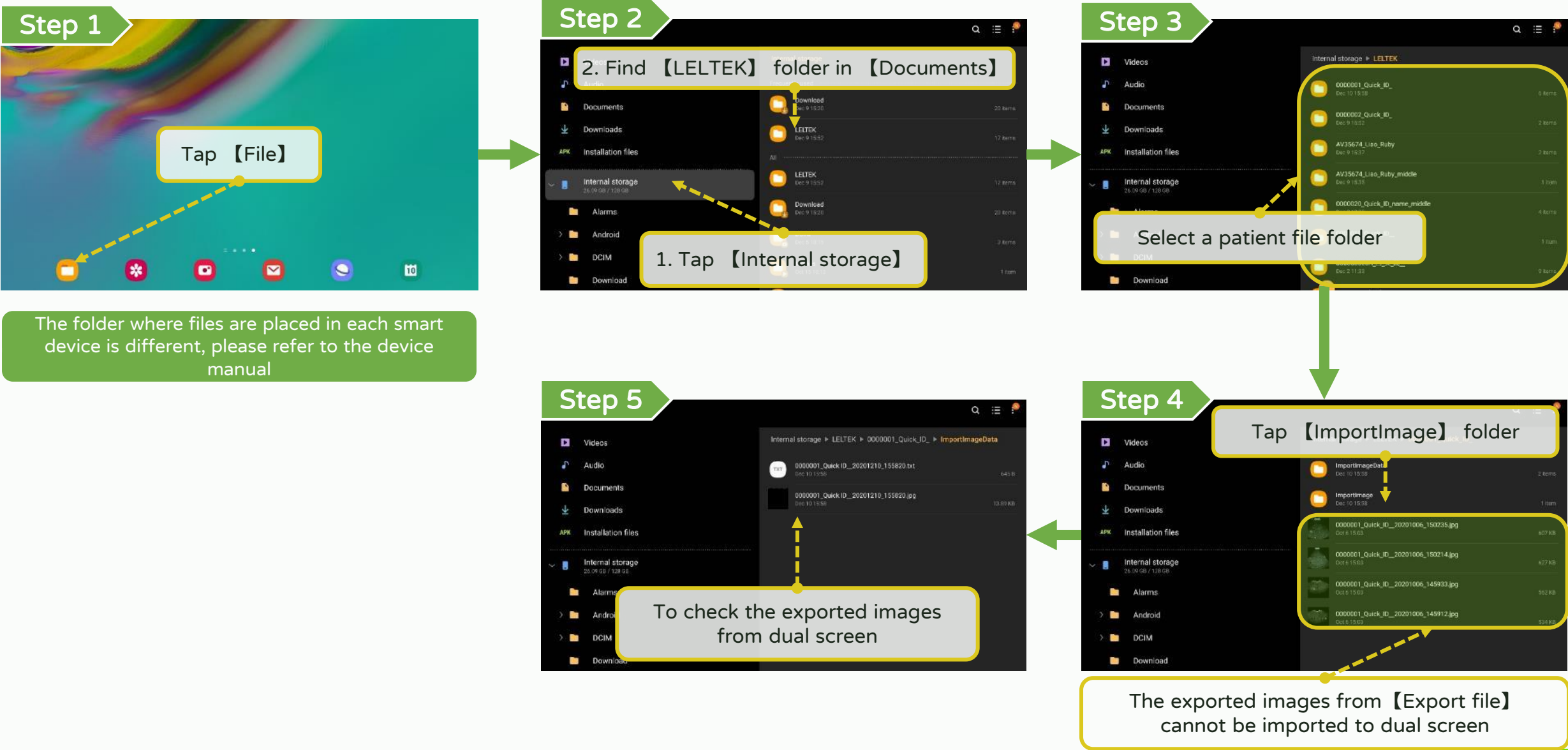





【 DICOM support 】

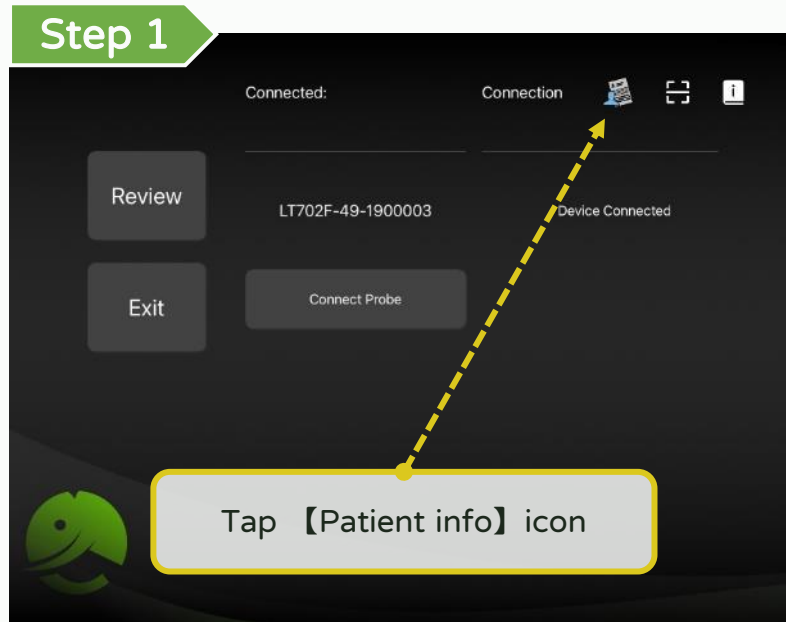

# DICOM support - Download worklist (1/2)

### Step 1



Connected: Connection   



Review LT702F-49-1900003 Device Connected

Exit Connect Probe

Tap **【Patient info】** icon

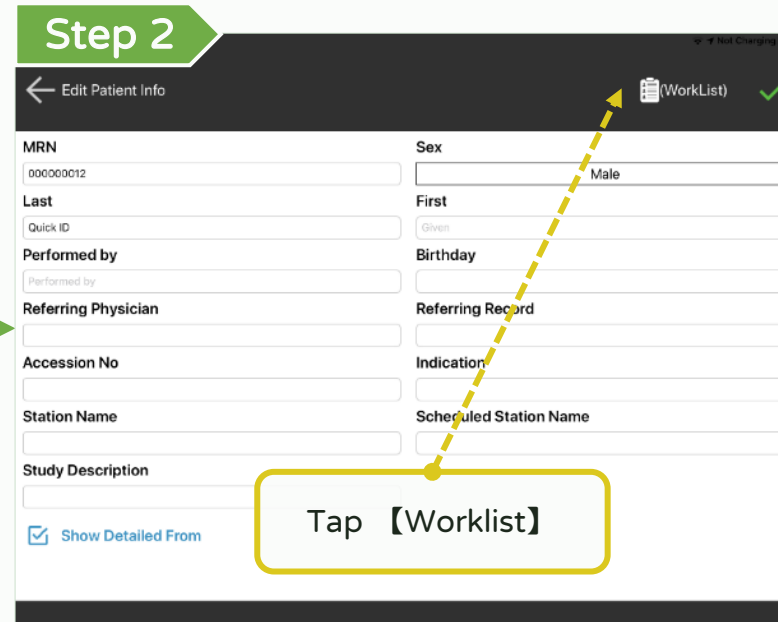
### Step 2



← Edit Patient Info  

MRN 000000012 Sex Male

Last Quick ID First Given

Performed by Birthdate

Referring Physician Referring Record

Accession No Indication

Station Name Scheduled Station Name



Study Description

☒ Show Detailed From

Tap **【Worklist】**

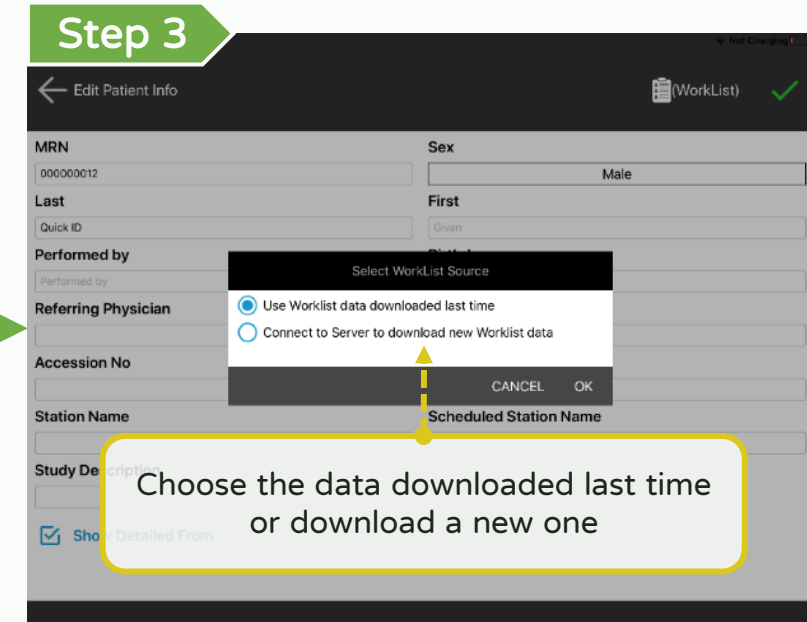
### Step 3



← Edit Patient Info  

MRN 000000012 Sex Male

Last Quick ID First Given

Performed by Birthdate

Referring Physician Referring Record

Accession No Indication

Station Name Scheduled Station Name

Study Description

☒ Show Detailed From

Select WorkList Source



- ☒ Use Worklist data downloaded last time
- ☐ Connect to Server to download new Worklist data

CANCEL OK

Choose the data downloaded last time or download a new one

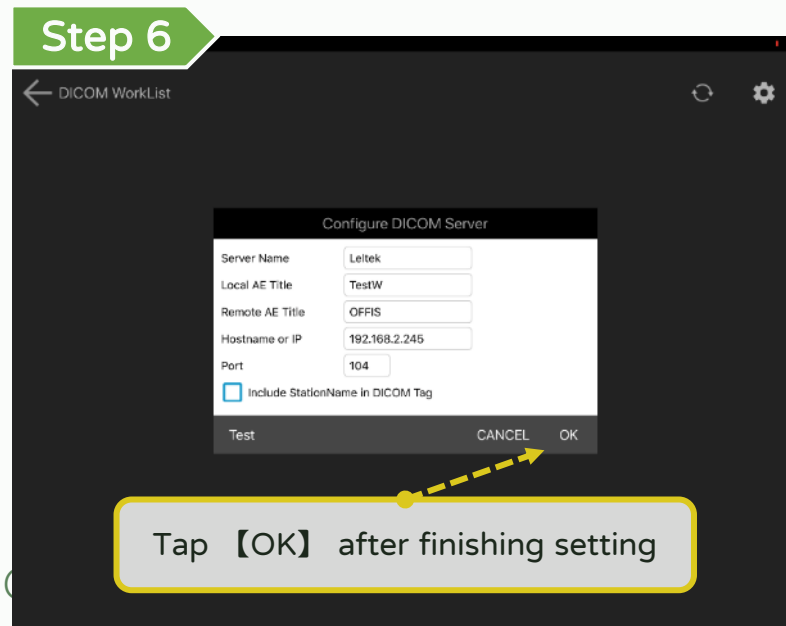
### Step 6



← DICOM WorkList  

Configure DICOM Server

Server Name Leitek

Local AE Title TestW

Remote AE Title OFFIS

Hostname or IP 192.168.2.245

Port 104

☐ Include StationName in DICOM Tag

Test CANCEL OK

Tap **【OK】** after finishing setting

### Step 5



← DICOM WorkList  



Choose DICOM Server

CANCEL Add New

Tap **【Add New】** to add a server

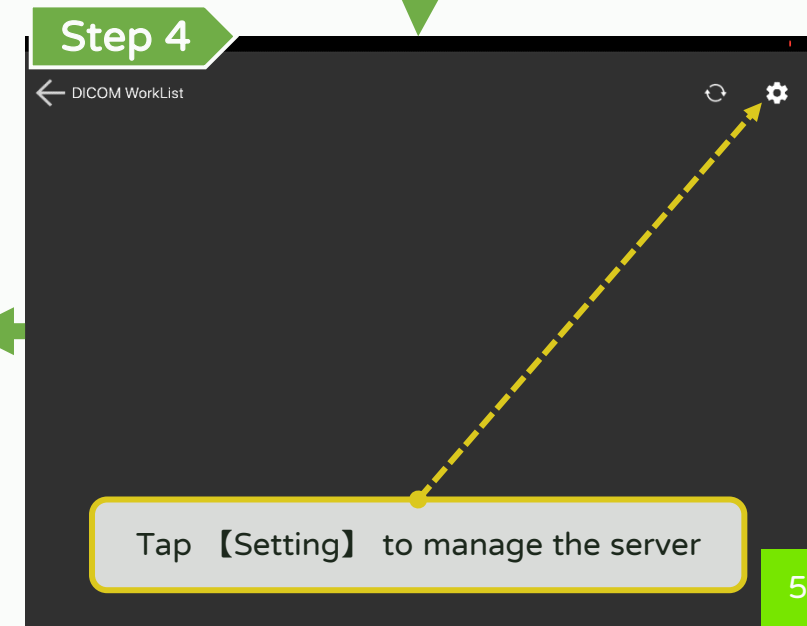
### Step 4



← DICOM WorkList  

Tap **【Setting】** to manage the server

## Step 7

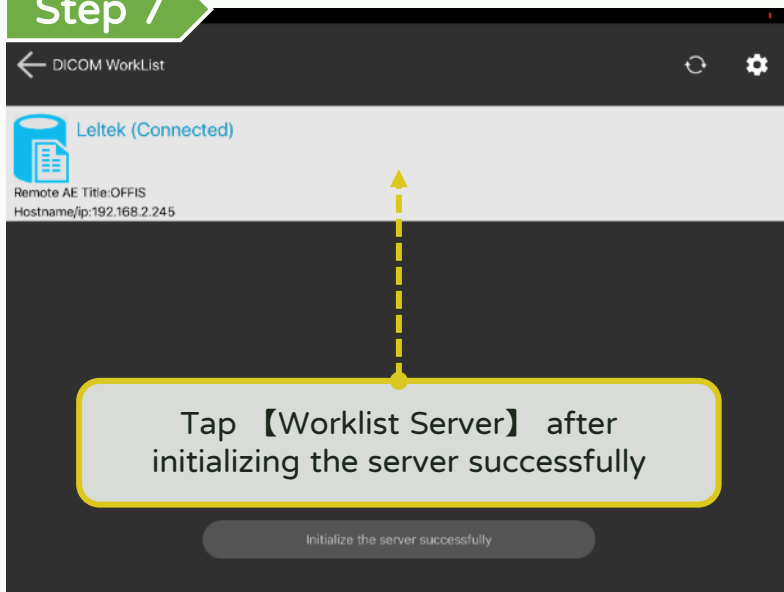

## Step 8

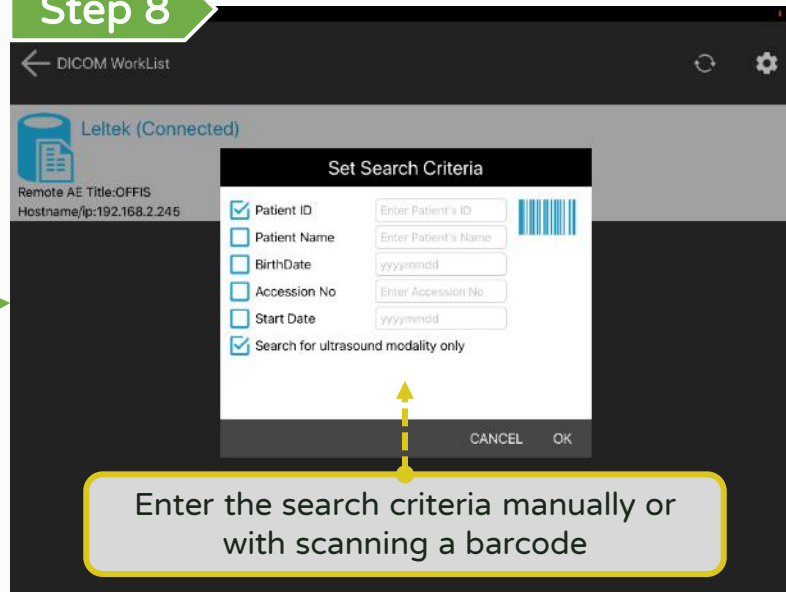

## Step 9

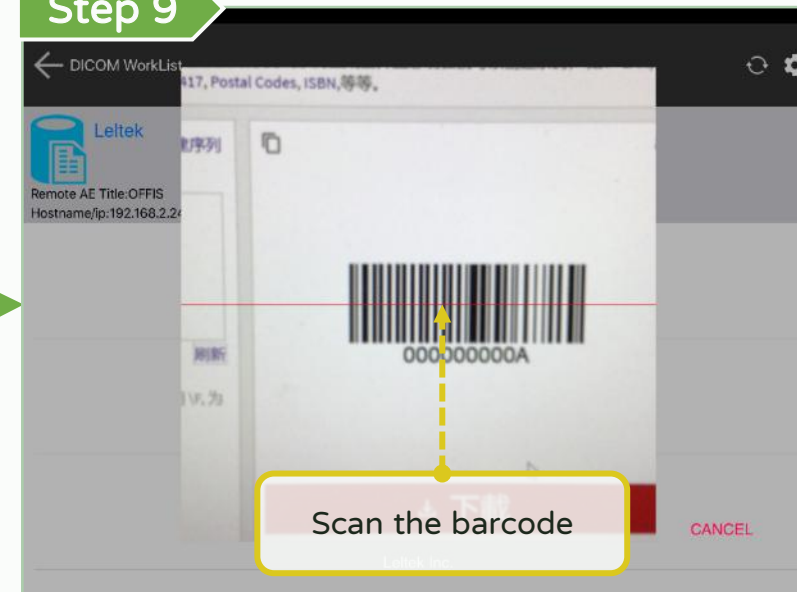

## Step 12

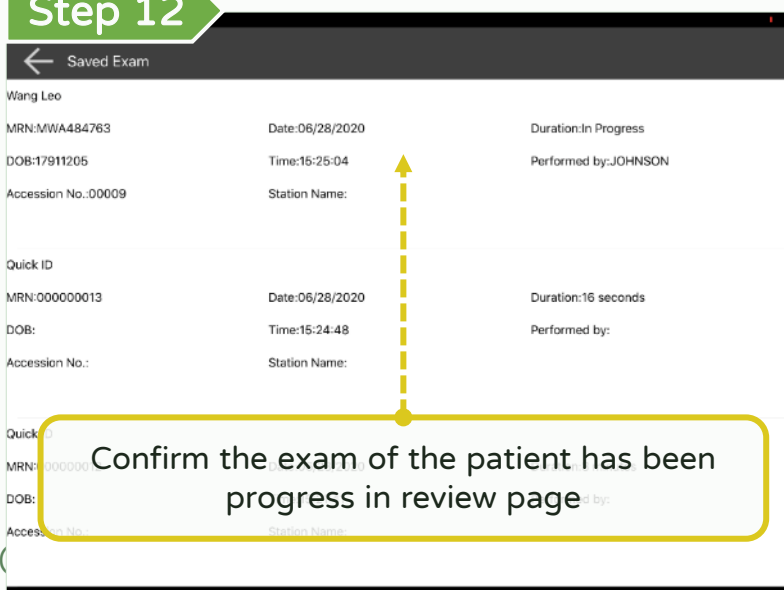

## Step 11

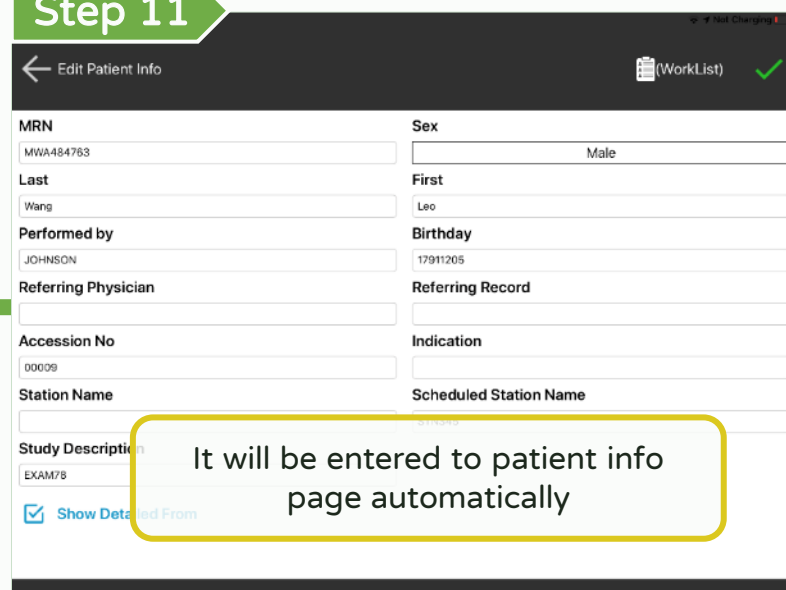

## Step 10



# DICOM support - Make multi-frame DICOM

\*Optional function

**LEL TEK**

Step 1

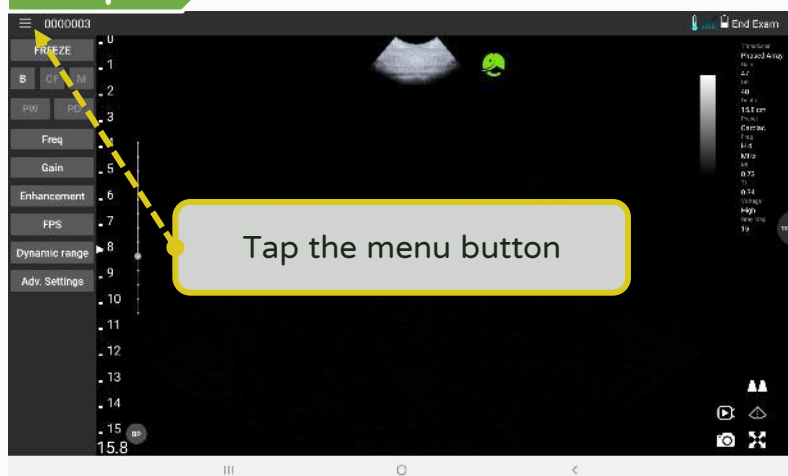

Step 2

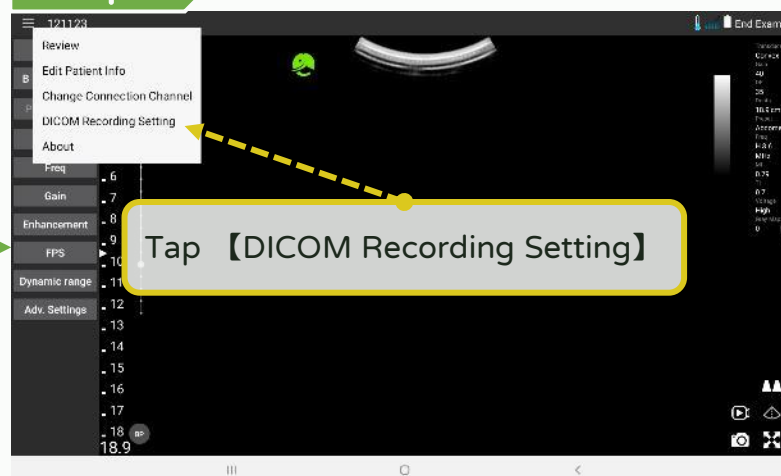

Step 3

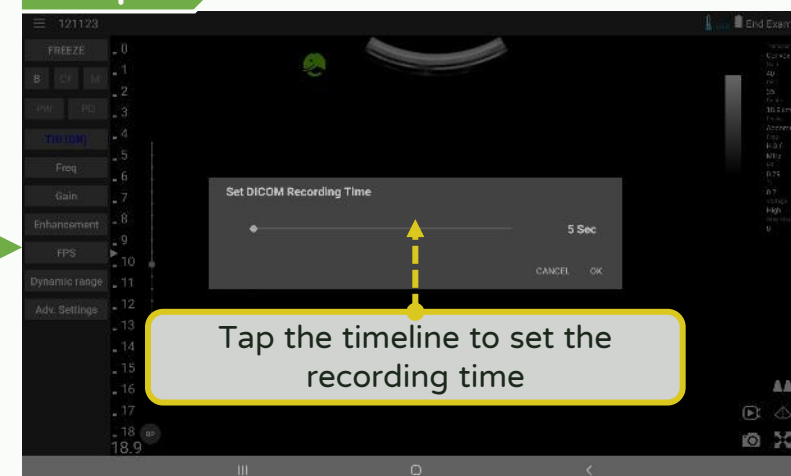

Step 5

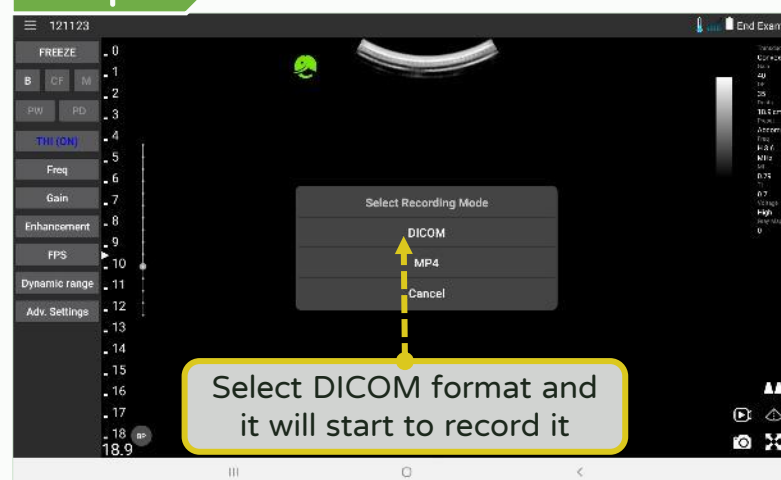

Step 4

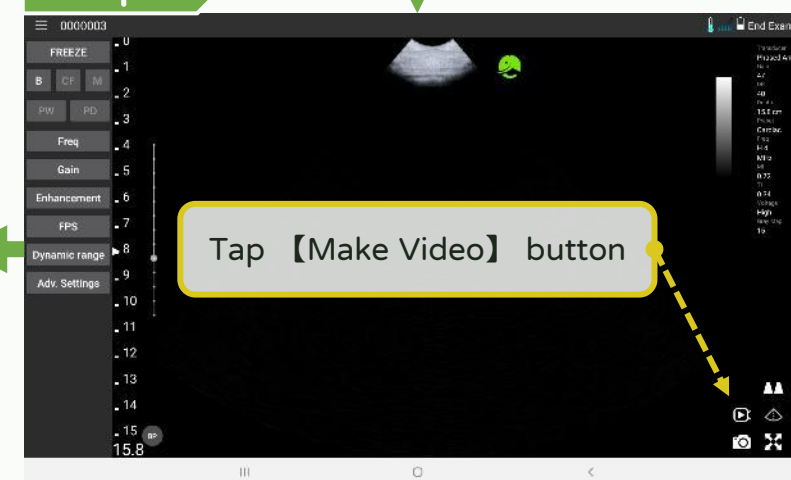

# DICOM support - Upload DICOM file (1/2)

\*Optional function

LEL TEK

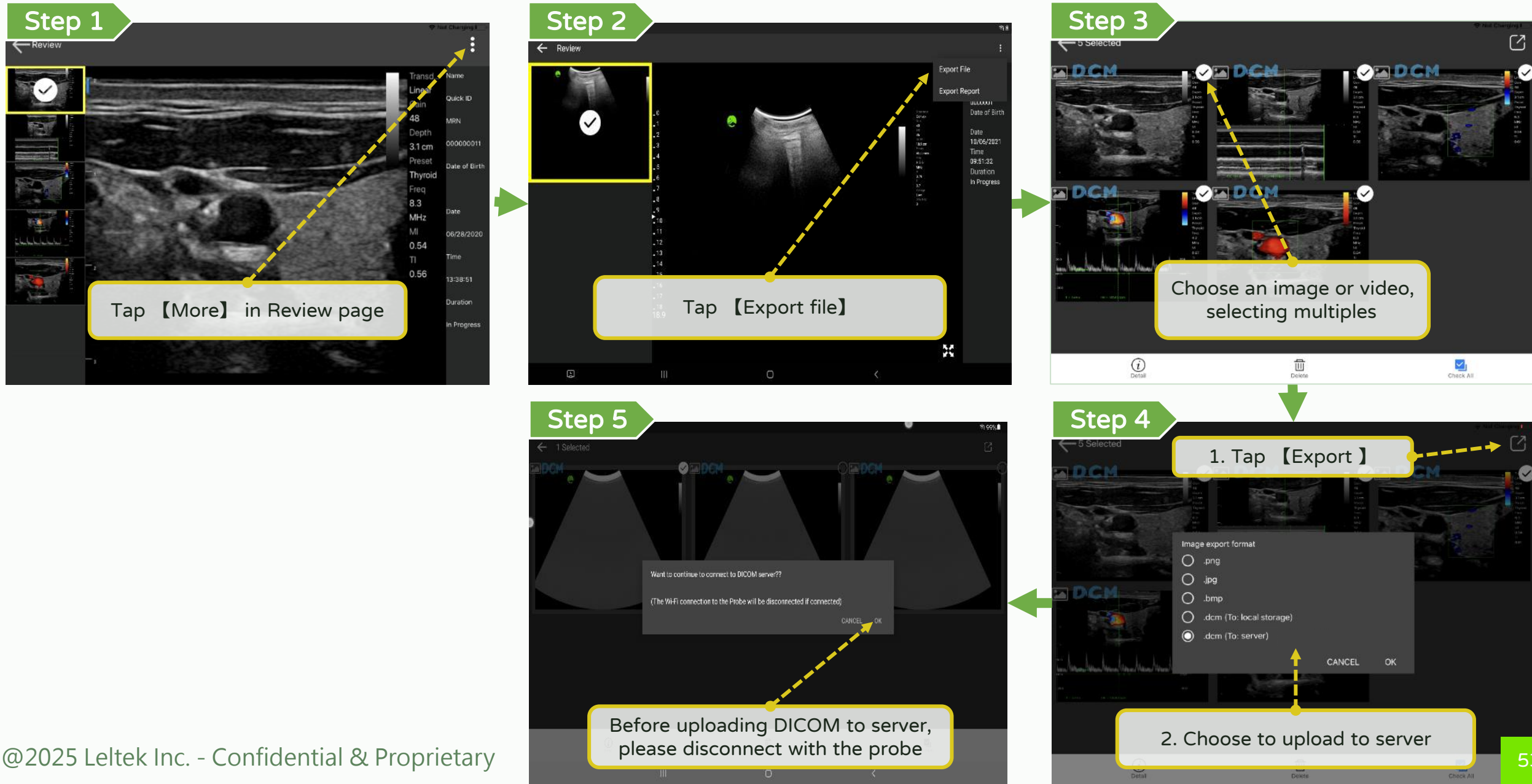

# DICOM support - Upload DICOM file (2/2)

\*Optional function **LEL TEK**

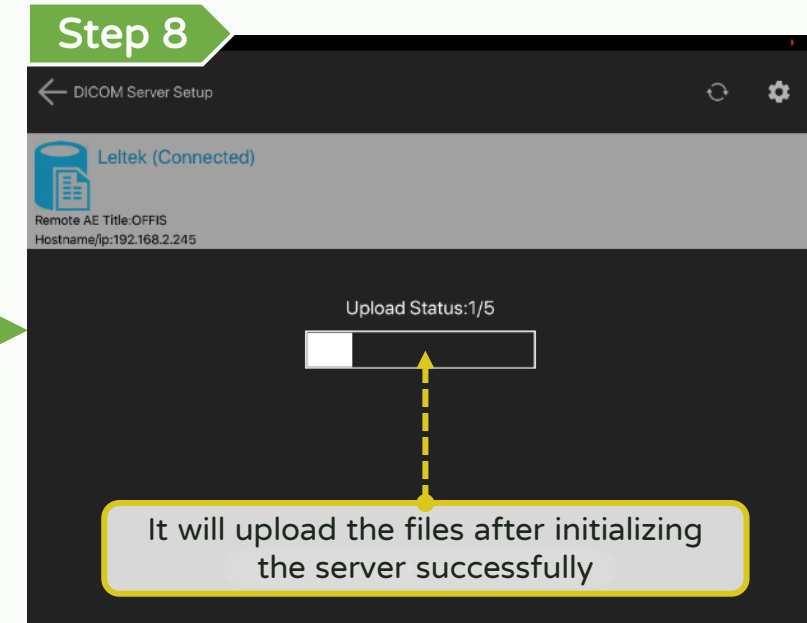
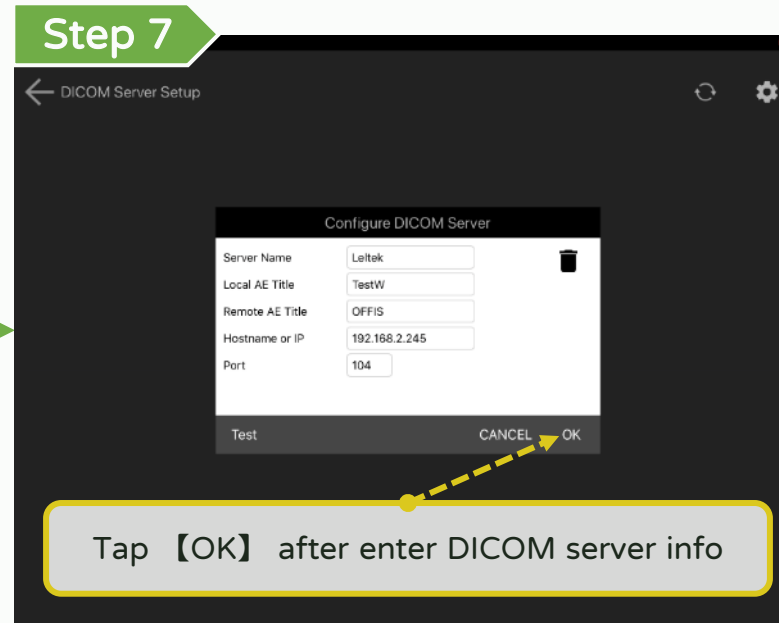
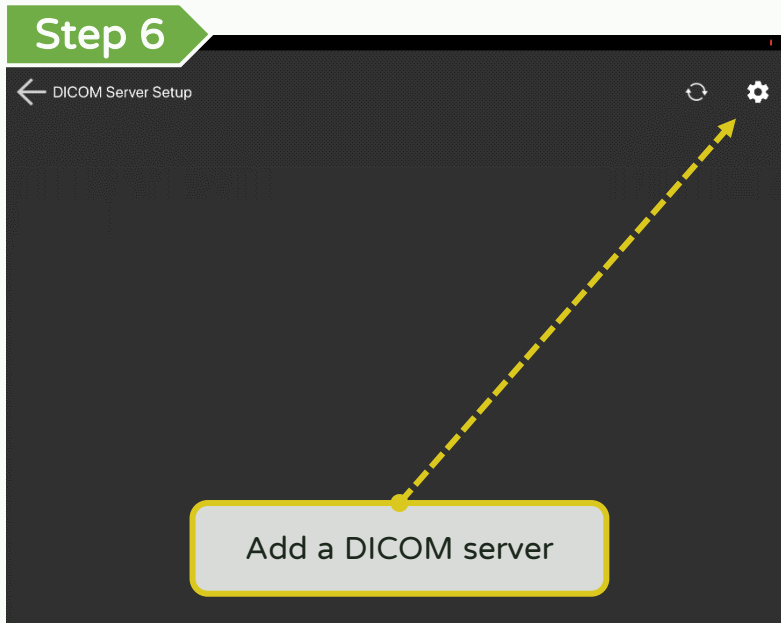



# DICOM support – Fast DICOM file upload

\*Optional function **LEL TEK**

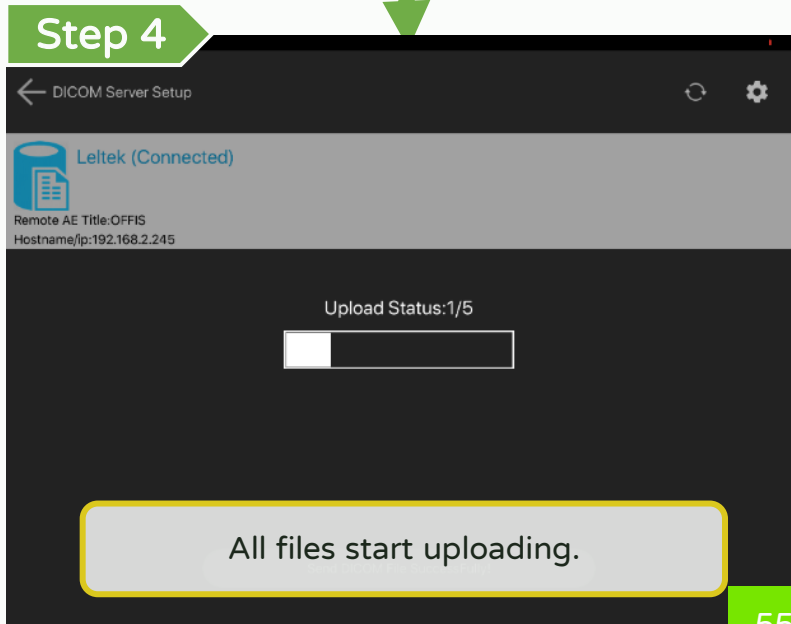
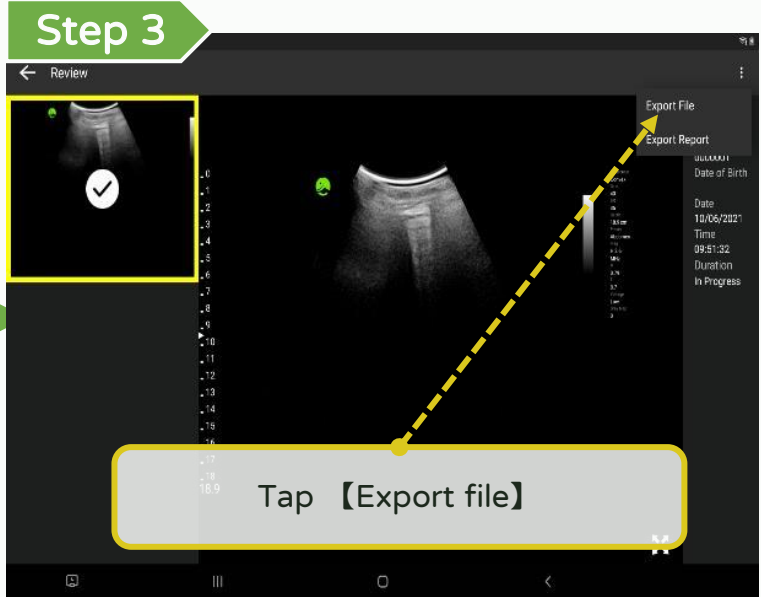
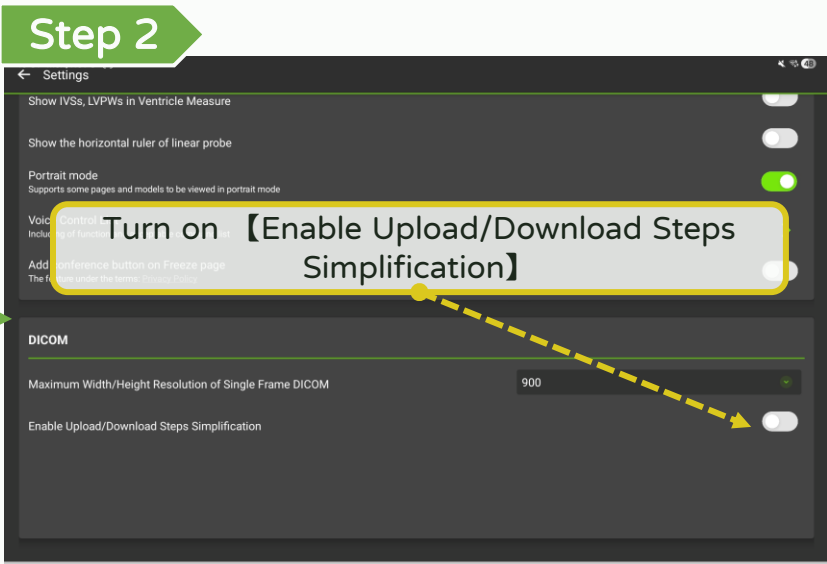
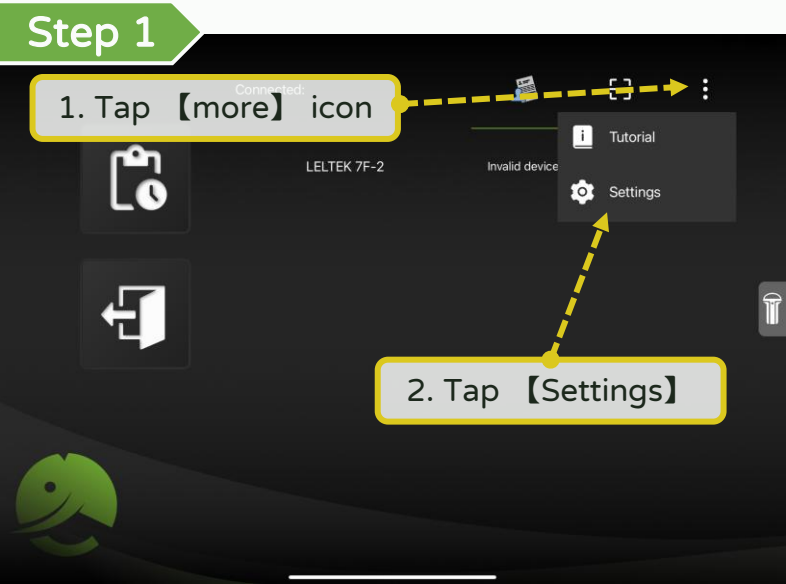

【 Run App on MAC M-series device】

# Run App on MAC M-series device

LEL TEK

## Step 1

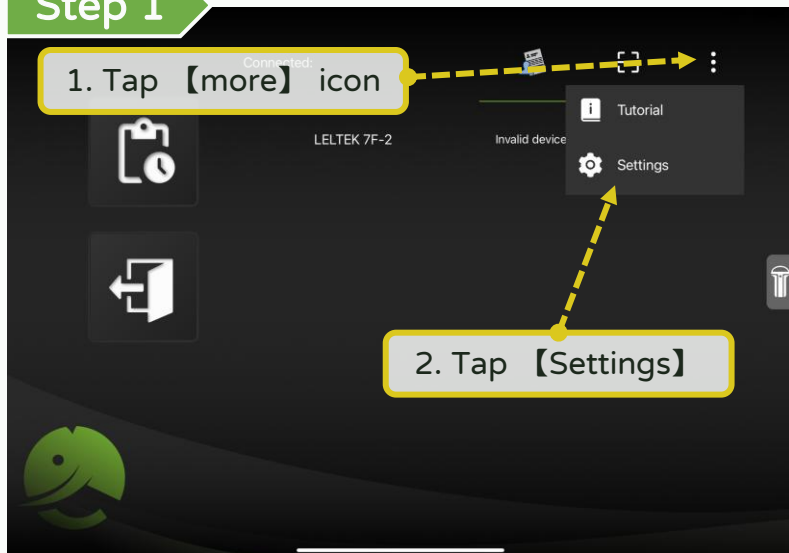

## Step 2

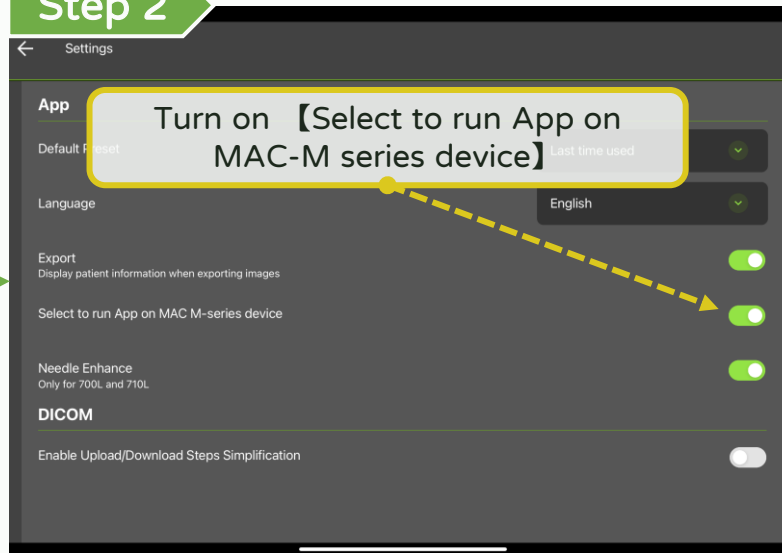

## Step 3

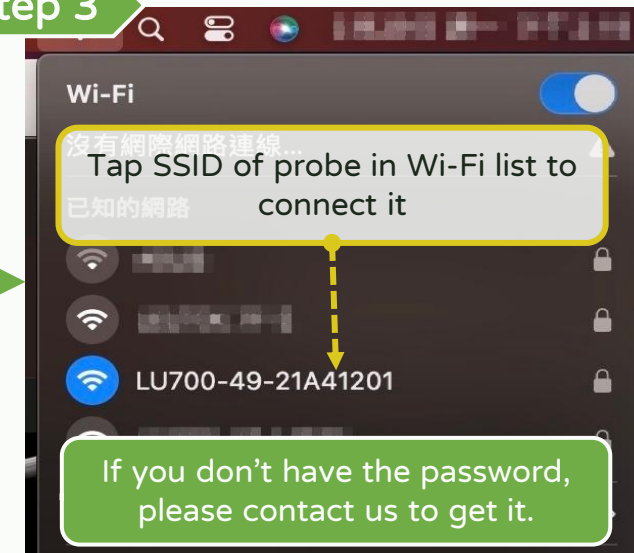

## Sep 4

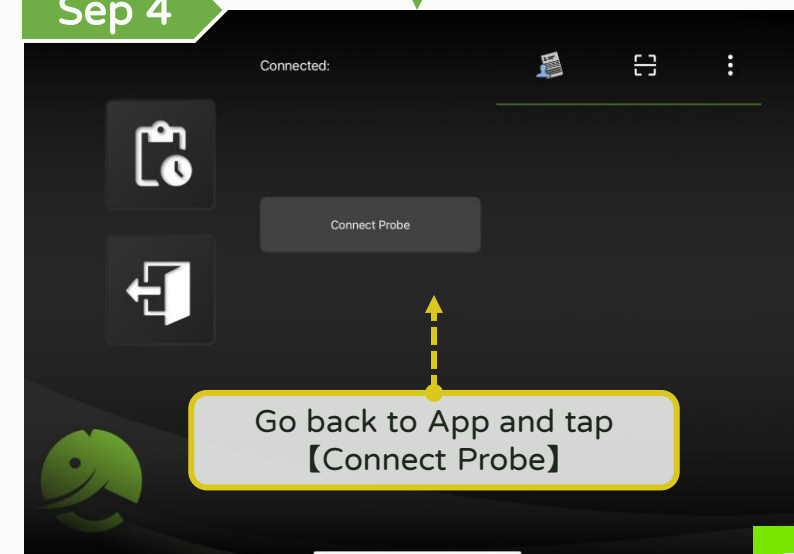

# Find the images exported on MAC M-series device

## Step 1

1. Turn on **Finder**

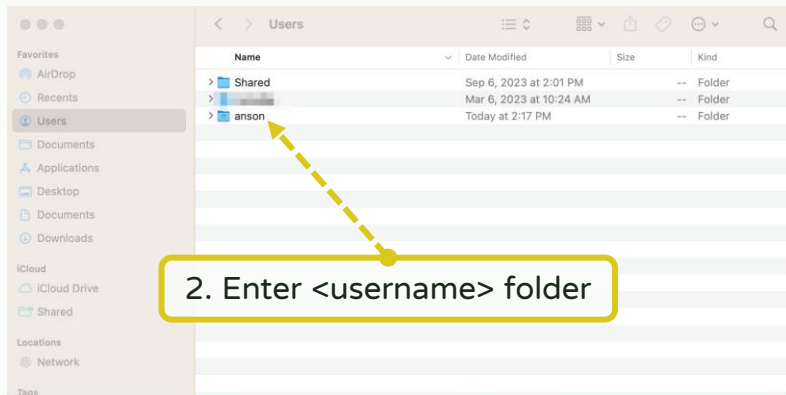

## Step 2

1. Press command + shift + . to show hidden files.

2. Enter **Library** folder

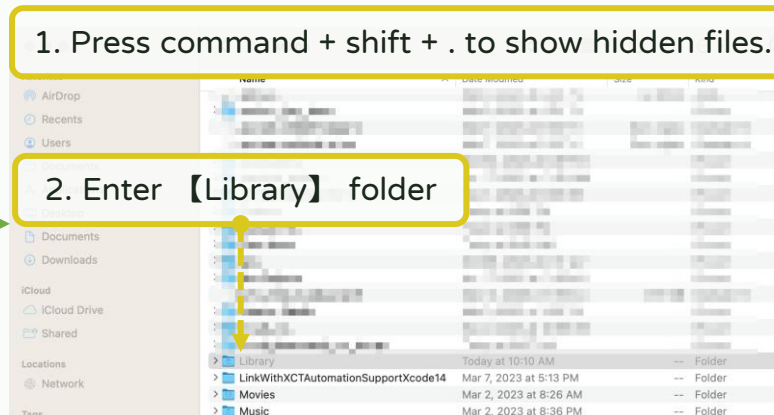

## Step 3

Enter **Containers** folder

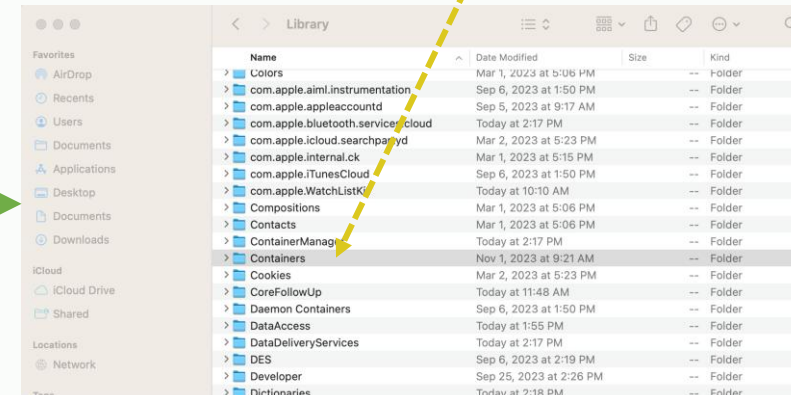

## Step 6

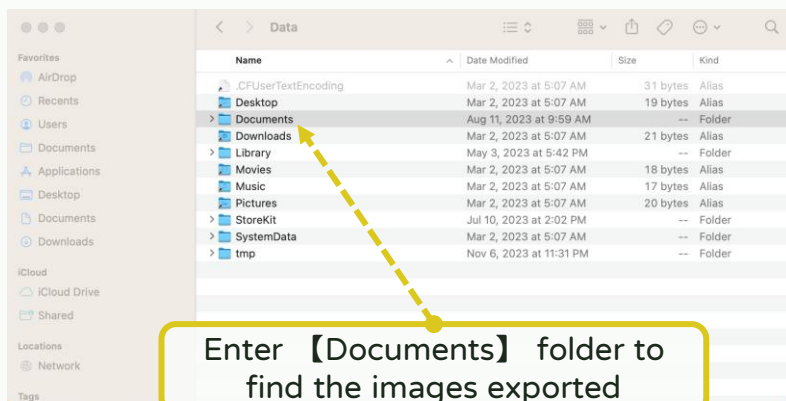

## Step 5

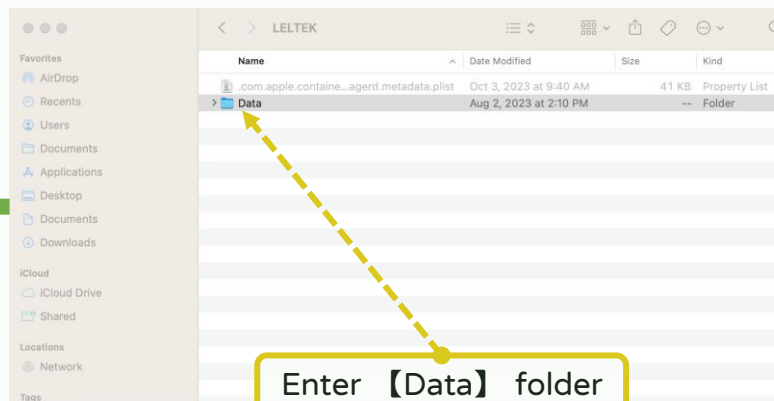

## Step 4

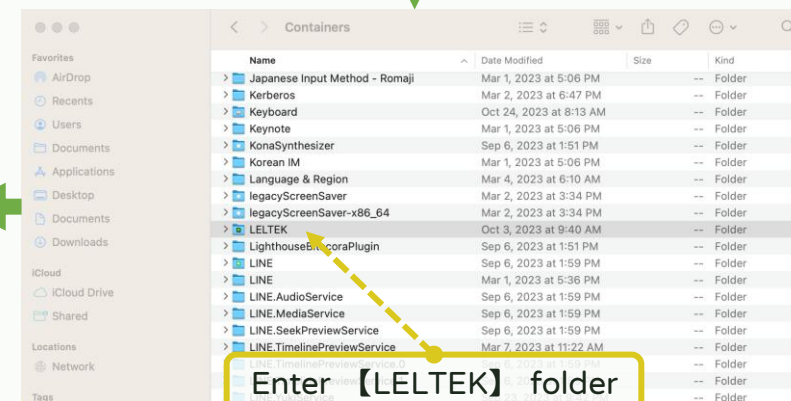

# Create shortcut for the image exported folder on MAC M-series device

## Step 1 1. Turn on 【Finder】

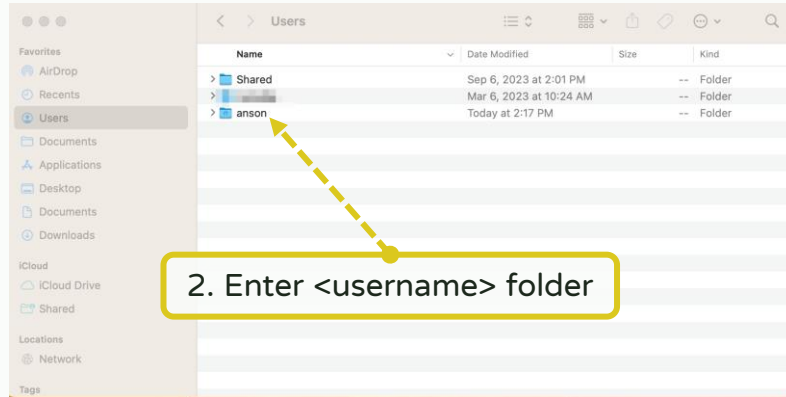

## Step 2 1. Press command + shift + . to show hidden files.

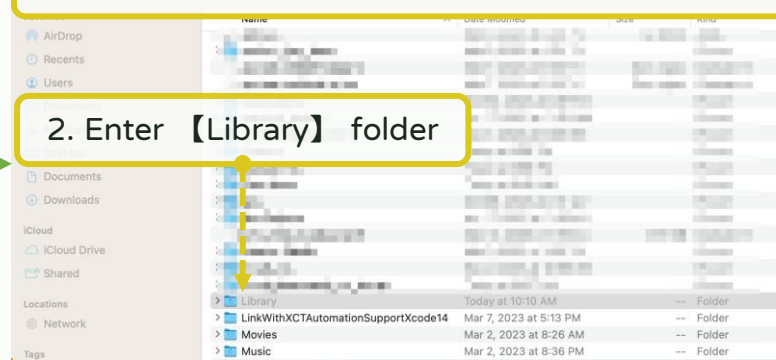

## Step 3 Enter 【Containers】 folder

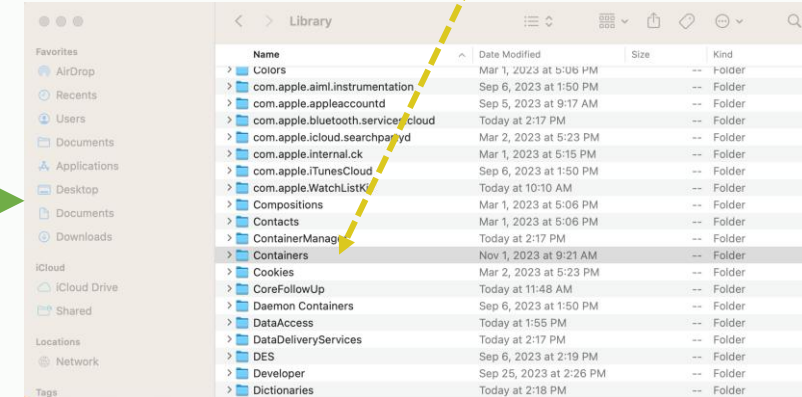

## Step 6

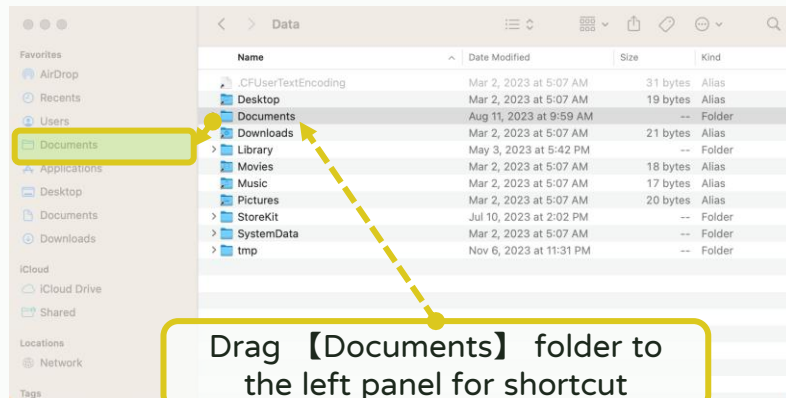

## Step 5

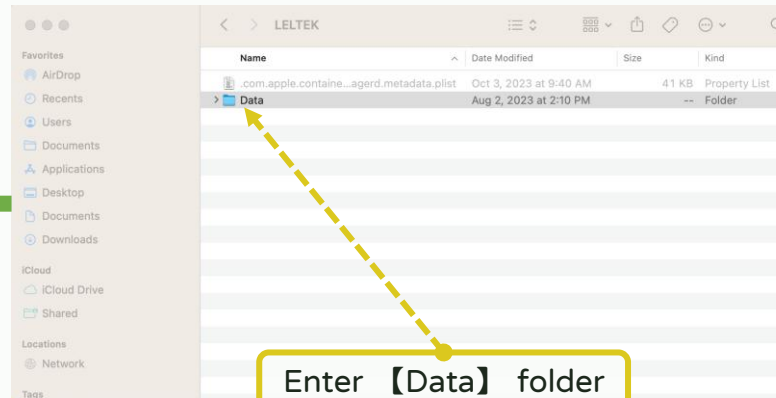

## Step 4

